

CERTIFICATE OF SURVEY

SOUTH LINE SECTIONS 31-34,
TOWNSHIP 139 NORTH, RANGE 27 WEST,
CASS COUNTY, MINNESOTA

PROJECT OVERVIEW:
SCALE: 1"=1000'

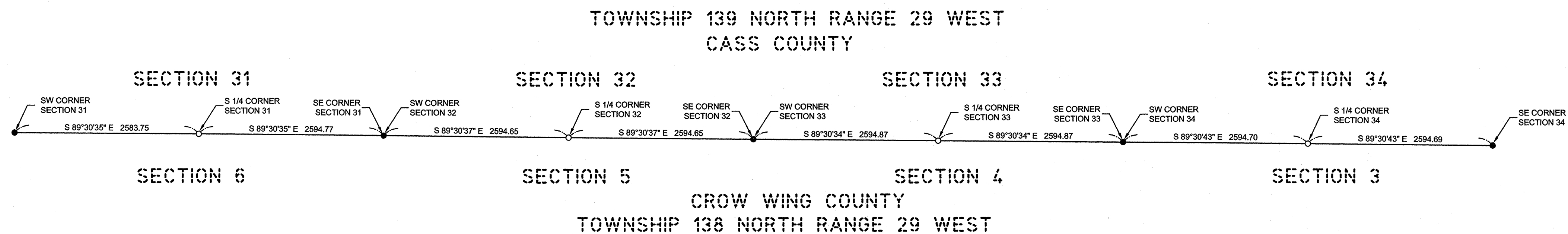

SOUTH LINE SEC. 31 DETAIL:

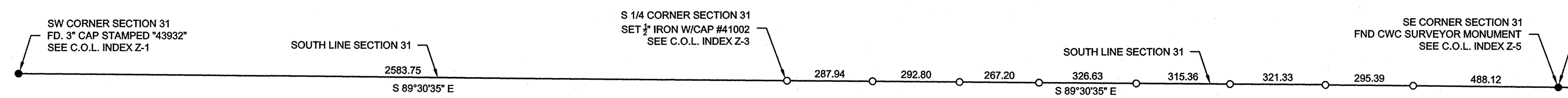

SOUTH LINE SEC. 32 DETAIL:

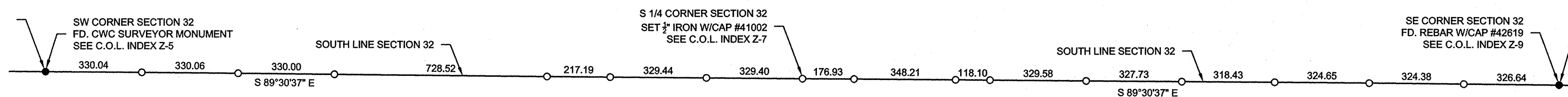

SOUTH LINE SEC. 33 DETAIL:

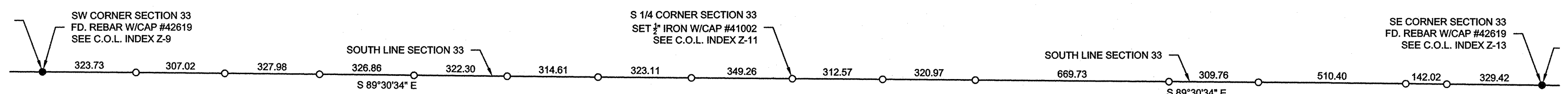

SOUTH LINE SEC. 34 DETAIL:

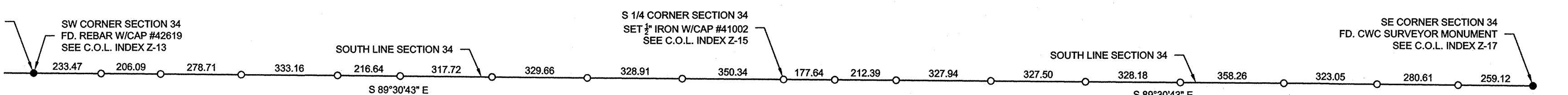

- DENOTES MONUMENT FOUND
- DENOTES IRON MONUMENT SET MARKED BY LICENSE No. 41002

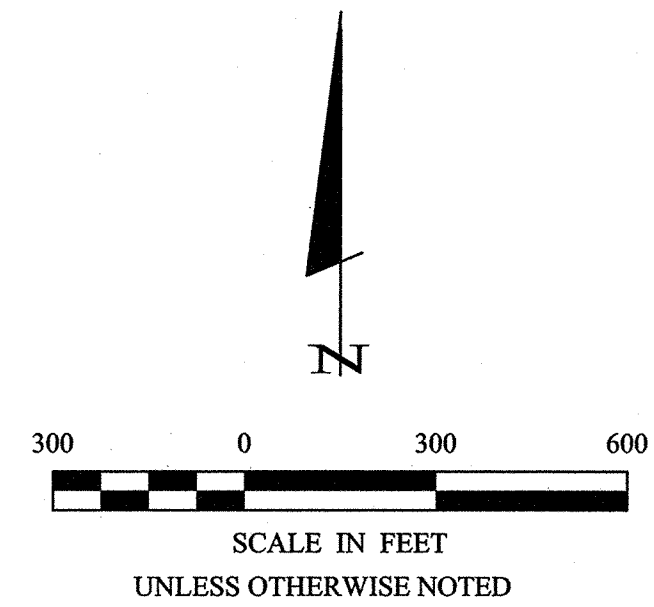

ORIENTATION OF THIS BEARING SYSTEM IS
BASED ON CASS COUNTY SOUTH ZONE
DATUM: NAD83 (2007)

30176 Old Highway #371
Suite 2
P. O. Box 874
Pequot Lakes, MN 56472
Phone: 1-218-568-4940
www.stonemarksurvey.com

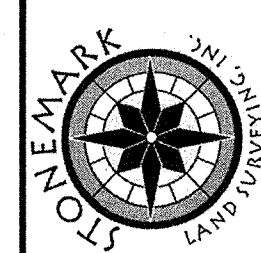

I HEREBY CERTIFY THAT THIS SURVEY, PLAN, SPECIFICATION, OR REPORT WAS PREPARED BY ME OR UNDER MY DIRECT SUPERVISION AND THAT I AM A LICENSED PROFESSIONAL SURVEYOR OR LAND SURVEYOR UNDER THE LAWS OF THE STATE OF MINNESOTA.
Patrick A. Trotter
PATRICK A. TROTTER PLS 41002
DATE: 5-25-13 LIC. NO. 4002

REVISIONS	DATE	DESCRIPTION

PROJECT NO.:	12283
FILE NAME:	C12283.dwg
FIELD BOOK:	BOOK 419
PG. 12	

DATE:	May 25, 2013
SCALE:	AS NOTED
HORIZ.:	AS NOTED
VERT.:	NONE

PROJECT MANAGER: PAT
CHECKED BY: PAT
DRAWN BY: RJF

CERTIFICATE OF SURVEY
CASS COUNTY PROJECT NO. 19
Cass County Land Department
218 Washington Ave. E
PO Box 25
Backus, MN 56435

Roger Forcille 7/24/2013 11:05 PM - F:\Drawings\2012\12283 Cass County Project 19.dwg\12283.dwg