

CERTIFICATE OF SURVEY

OF PART OF SEC. 17, TWP. 140, RGE 29
AND PART OF SEC. 20, TWP. 140, RGE. 29
CASS COUNTY, MINNESOTA

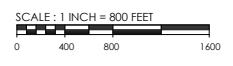
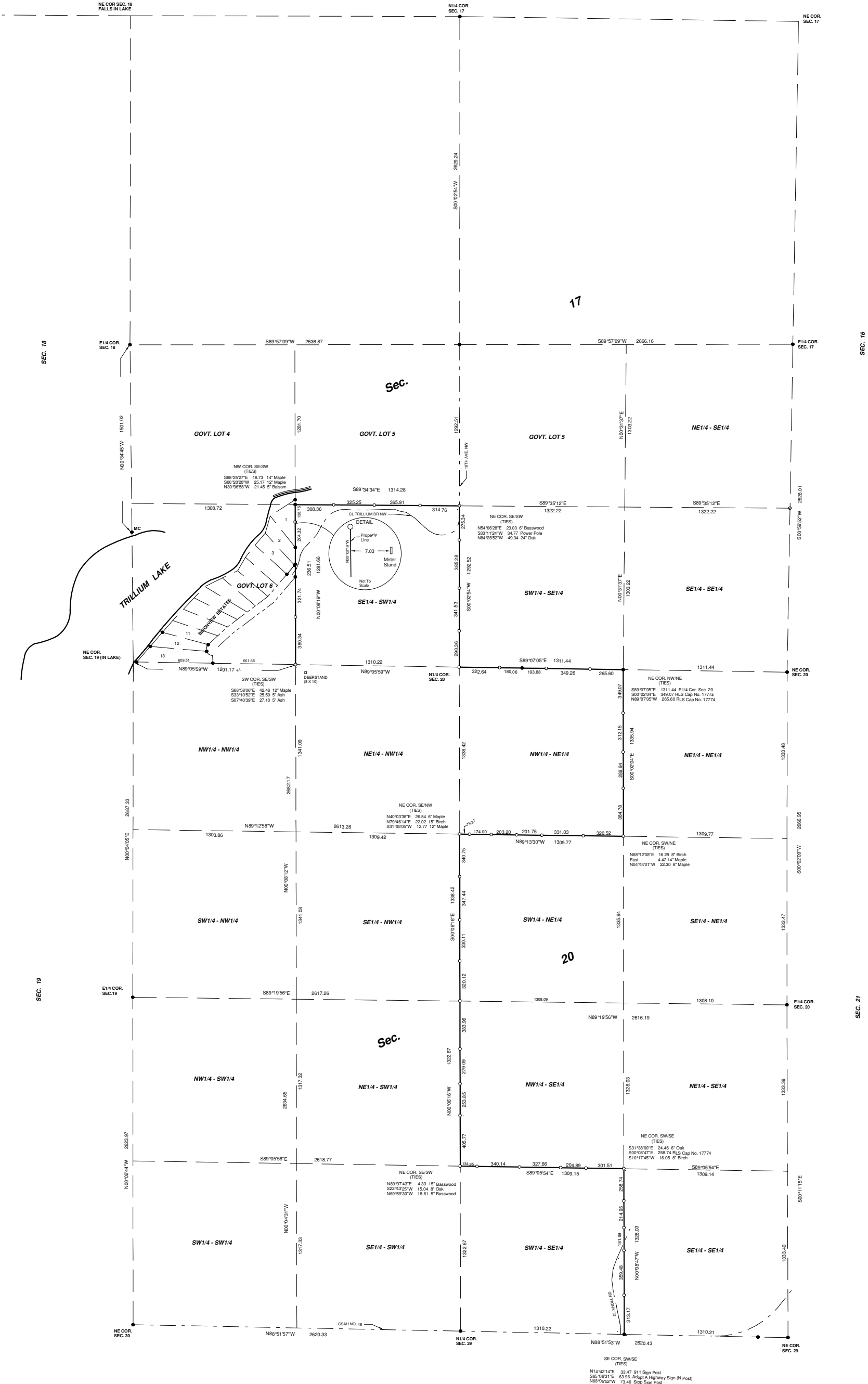

- FOUND IRON MONUMENT
- 3/8 INCH DIA. RE-ROD WITH RLS CAP NO. 17774 ESTABLISHED

BEARING DATUM IS BASED ON THE SOUTH LINE OF OF THE SW1/4 SEC. 20 HAVING A BEARING OF N88°51'57\"

PROJECT NO. 18

MARVIN KOHOUT
REGISTERED LAND SURVEYOR
PO BOX 384
AITKIN, MN 56431-0384
1-218-927-5452

I HEREBY CERTIFY THAT THIS SURVEY PLAN OR REPORT WAS PREPARED BY ME OR UNDER MY DIRECT SUPERVISION AND THAT I AM A DULY REGISTERED LAND SURVEYOR UNDER THE LAWS OF THE STATE OF MINNESOTA.

DATE _____ REG. NO. 17774