

CERTIFICATE OF SURVEY

PART OF SECTION 4, TOWNSHIP 141 NORTH, RANGE 30 WEST,
PART OF SECTION 33, TOWNSHIP 142 NORTH, RANGE 30 WEST,
CASS COUNTY, MINNESOTA

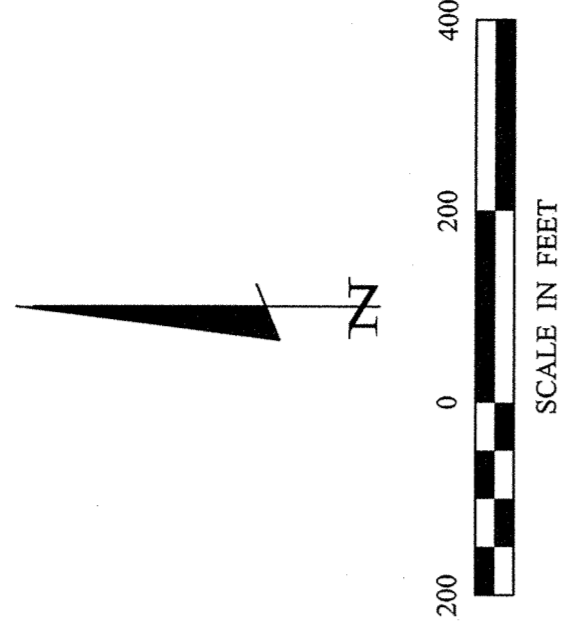
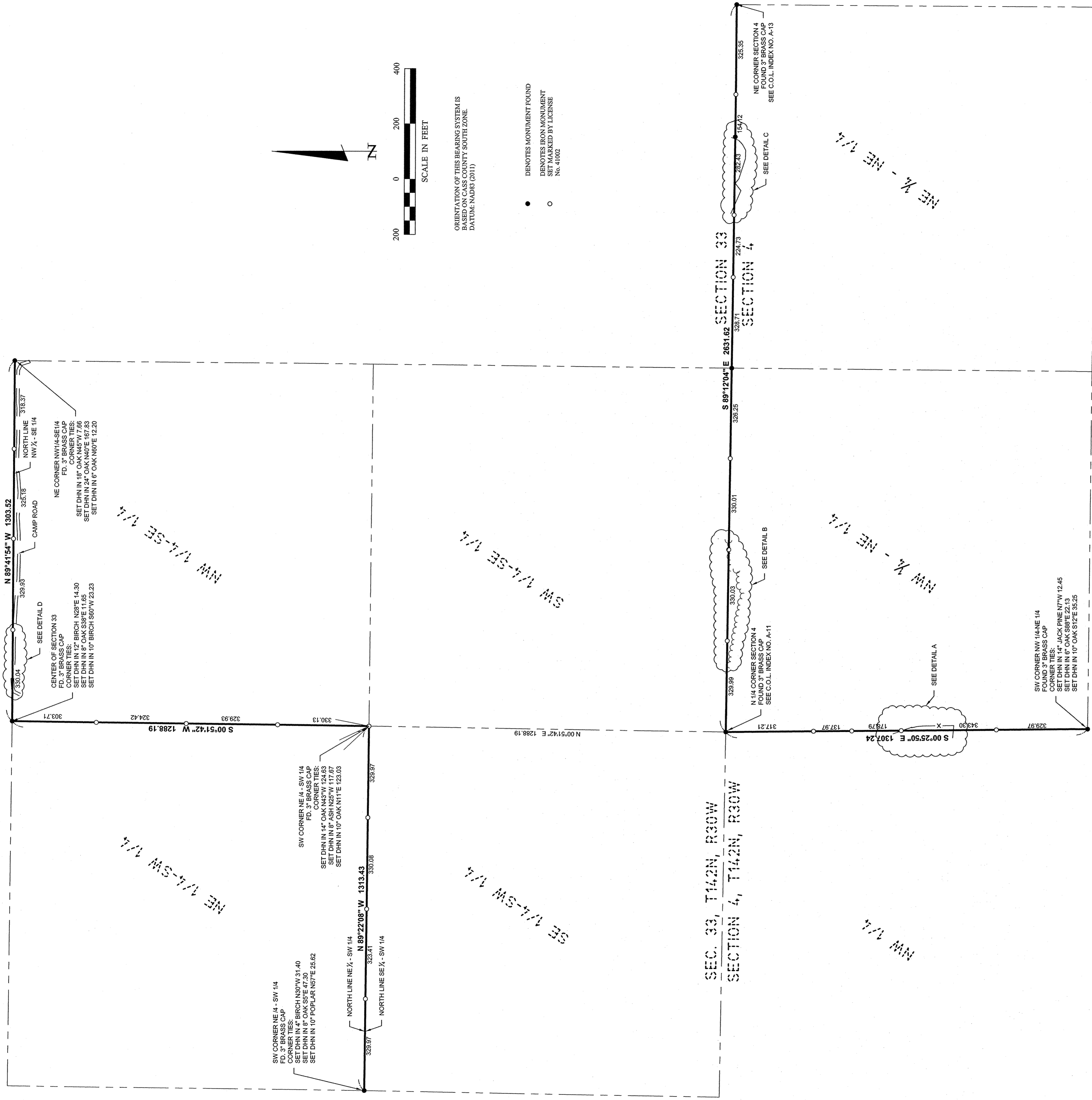

ORIENTATION OF THIS BEARING SYSTEM IS
BASED ON CASS COUNTY SOUTH ZONE.
DATUM: NAD83 (2011)

- DENOTES MONUMENT FOUND
- DENOTES IRON MONUMENT SET MARKED BY LICENSE No. 41002

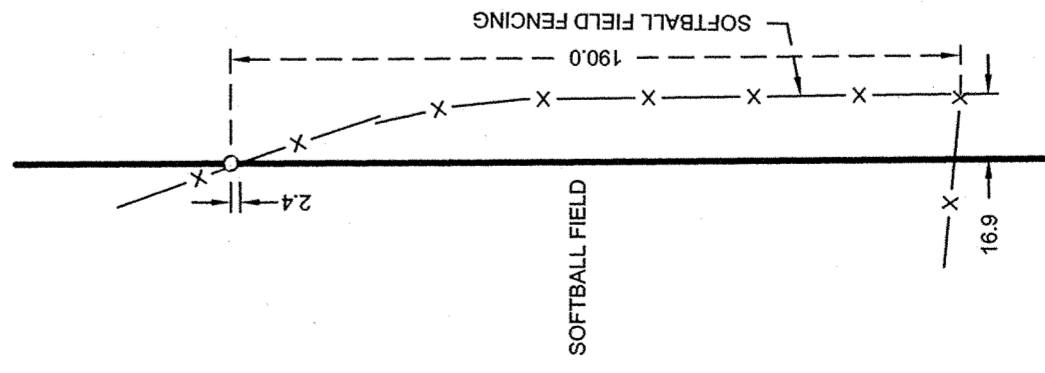

DETAIL B
CLEARING ENCROACHMENT
SCALE: 1"=50'

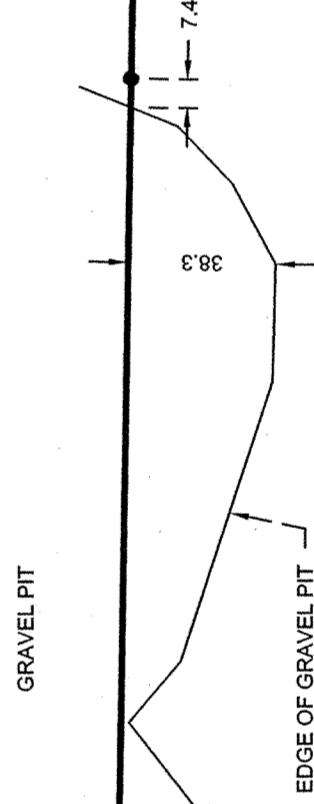
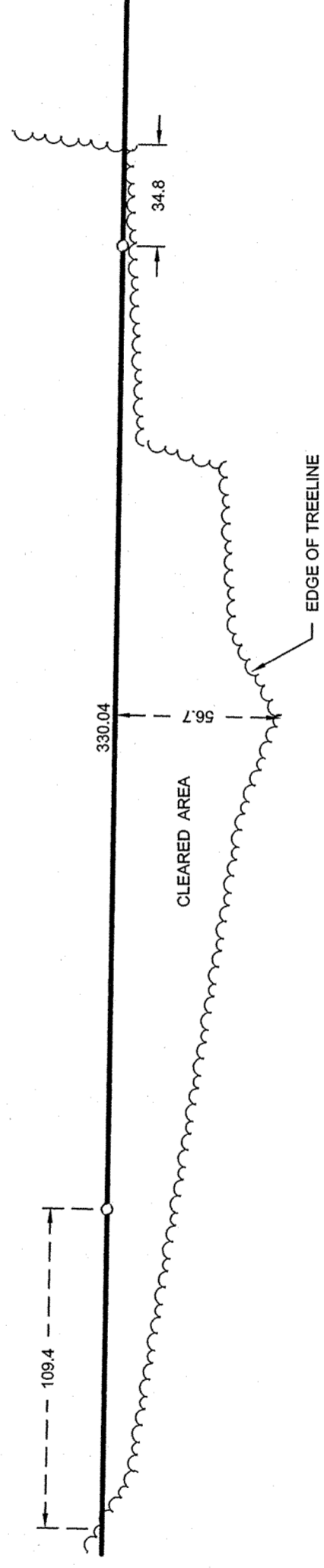

DETAIL A
SOFTBALL FIELD ENCROACHMENT
SCALE: 1"=50'

DETAIL C
GRAVEL PIT ENCROACHMENT
SCALE: 1"=50'

DETAIL D
CAMP ROAD ENCROACHMENT
SCALE: 1"=50'

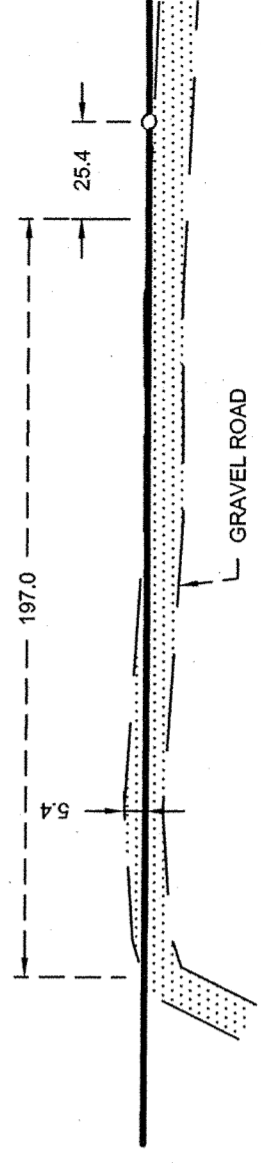

AREAS OF CONCERN:

- A) Softball outfield fence encroaches as shown.
- B) Cleared/mowed area encroaches as shown.
- C) Gravel pit excavation encroaches as shown.
- D) Camp road (gravel) encroaches as shown.

1	OF	1	CERTIFICATE OF SURVEY CASS COUNTY PROJECT NO. 17 Cass County Land Department 218 Washington Ave. E PO Box 25 Backus, MN 56435	PROJECT MANAGER: PAT	PROJECT NO.: 12282	DATE: May 24, 2013	REVISIONS	BY
			CHECKED BY: PAT	FILE NAME: CI2282.dwg	SCALE: HORIZ	DESCRIPTION		
			DRAWN BY: RUF	FIELD BOOK: BOOK 418				
				PG. 31				

I HEREBY CERTIFY THAT THIS SURVEY, PLAN, SPECIFICATION, OR REPORT
WAS PREPARED BY ME OR UNDER MY DIRECT SUPERVISION AND THAT I
AM A DULY LICENSED PROFESSIONAL ENGINEER OR LAND SURVEYOR
UNDER THE LAWS OF THE STATE OF MINNESOTA.
Patrick A. Trotter
PATRICK A. TROTTER PLS 41002
DATE: May 24, 2013 LIC. NO. 41002

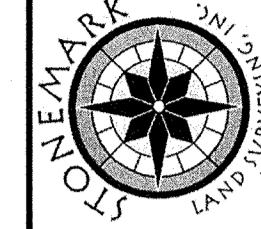

30176 Old Highway #371
Suite 2
P. O. Box 874
Pequot Lakes, MN 56472
Phone: 1-218-568-4940
www.stonemarksurvey.com