

CERTIFICATE OF SURVEY

OF PART OF GOVERNMENT LOT 1
SEC. 18, TWP. 140, RGE. 31
CASS COUNTY, MINNESOTA

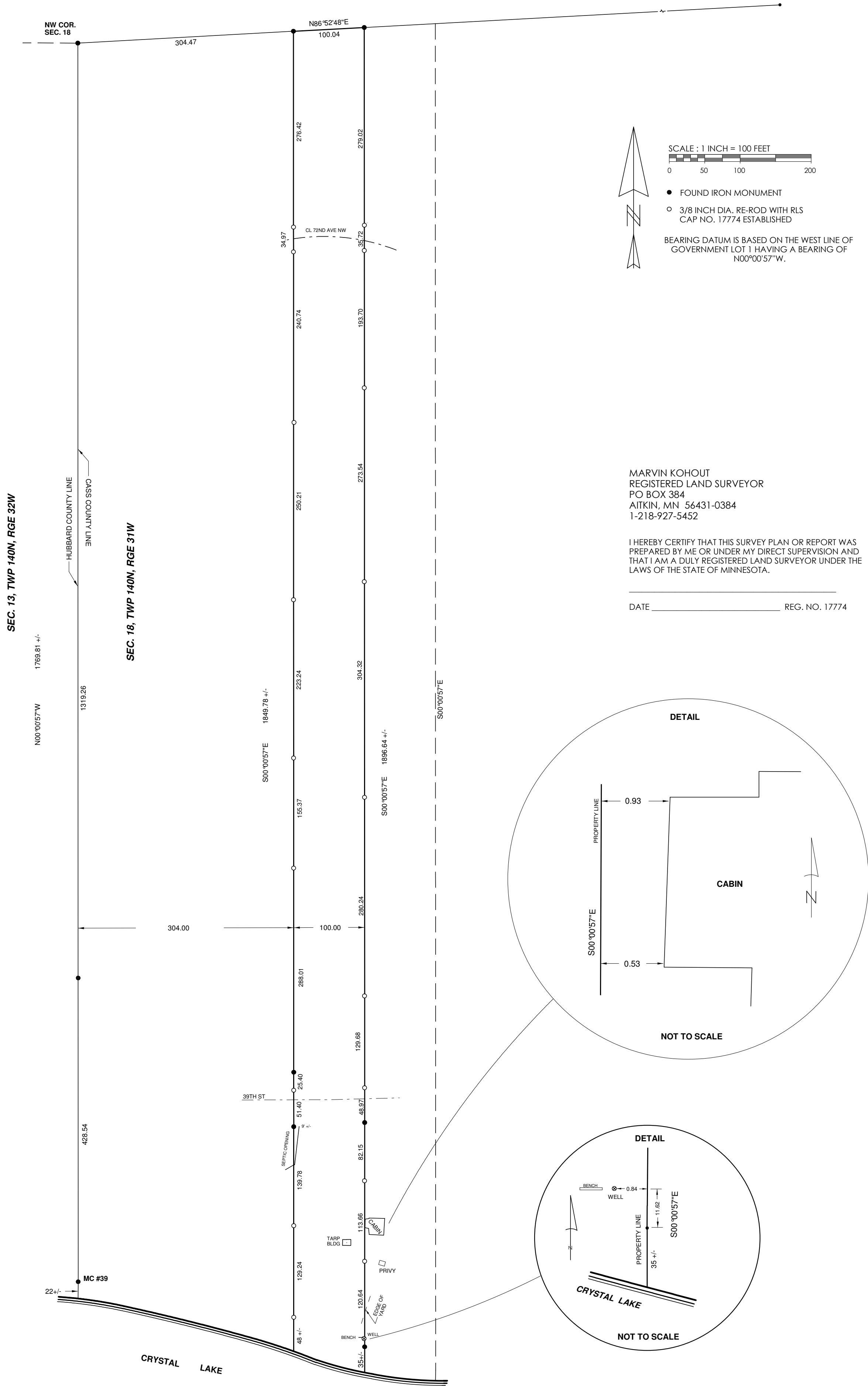

SCALE: 1 INCH = 100 FEET

● FOUND IRON MONUMENT
 ○ 3/8 INCH DIA. RE-ROD WITH RLS
 CAP NO. 17774 ESTABLISHED

BEARING DATUM IS BASED ON THE WEST LINE OF GOVERNMENT LOT 1 HAVING A BEARING OF N00°00'57"W.

MARVIN KOHOUT
REGISTERED LAND SURVEYOR
PO BOX 384
AITKIN, MN 56431-0384
1-218-927-5452

I HEREBY CERTIFY THAT THIS SURVEY PLAN OR REPORT WAS PREPARED BY ME OR UNDER MY DIRECT SUPERVISION AND THAT I AM A DULY REGISTERED LAND SURVEYOR UNDER THE LAWS OF THE STATE OF MINNESOTA.

DATE _____ REG. NO. 17774

