

CERTIFICATE OF SURVEY

SECTION 1, TOWNSHIP 133 NORTH, RANGE 31 WEST, CASS COUNTY, MINNESOTA

LEGEND

- x—x— DENOTES EXISTING FENCE LINE
- DENOTES MONUMENT FOUND
- DENOTES IRON MONUMENT SET MARKED BY LICENSE No. 41002

BEARING STATEMENT

ORIENTATION OF THIS BEARING SYSTEM IS BASED ON THE CASS COUNTY SOUTH ZONE NAD 83/96.

WETLAND NOTE:

Wetlands neither located nor shown on this survey. Iron monuments were set as shown at distances no greater than 330 feet on high ground. Longer distances between iron monuments as shown are in wetlands.

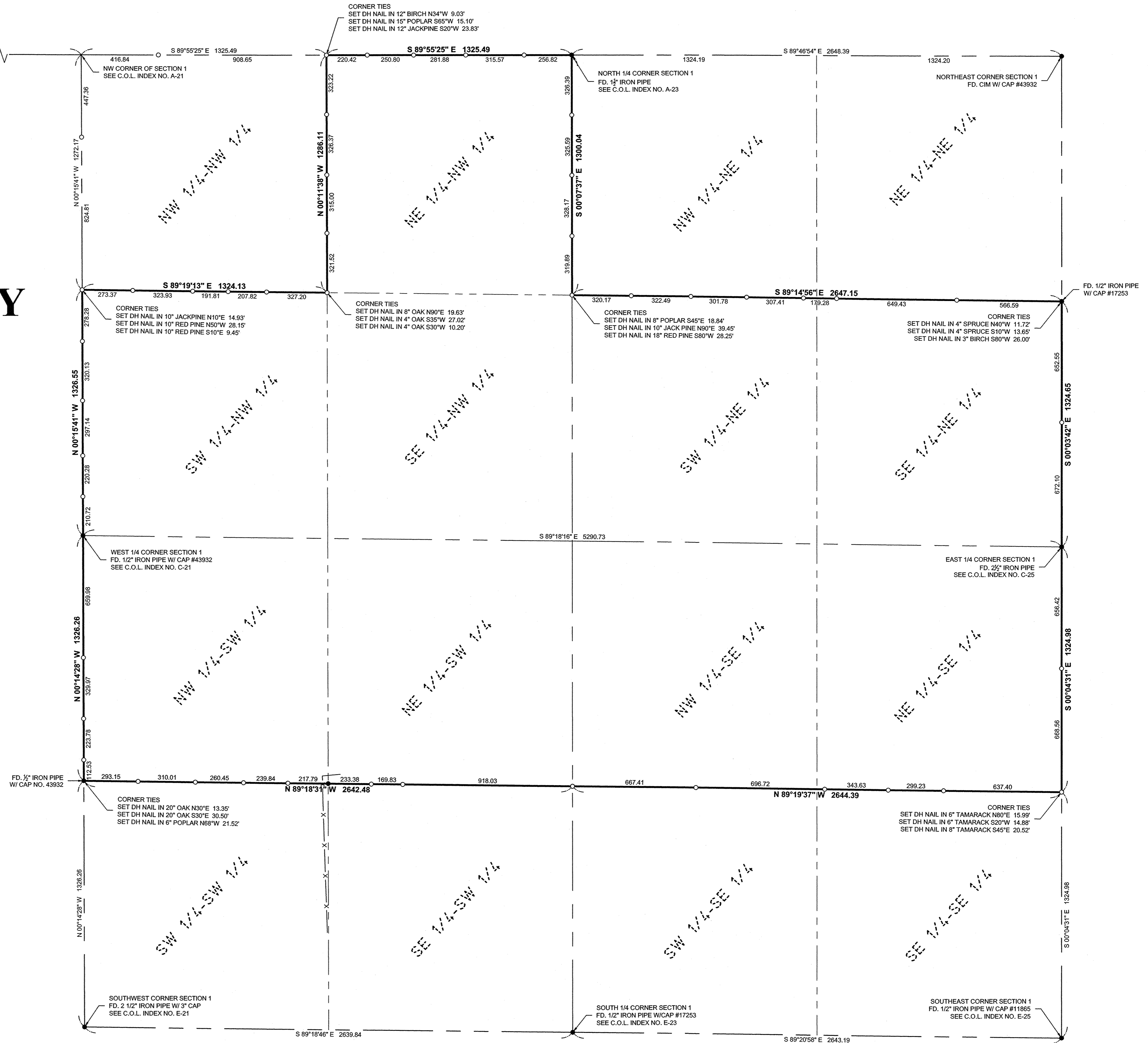
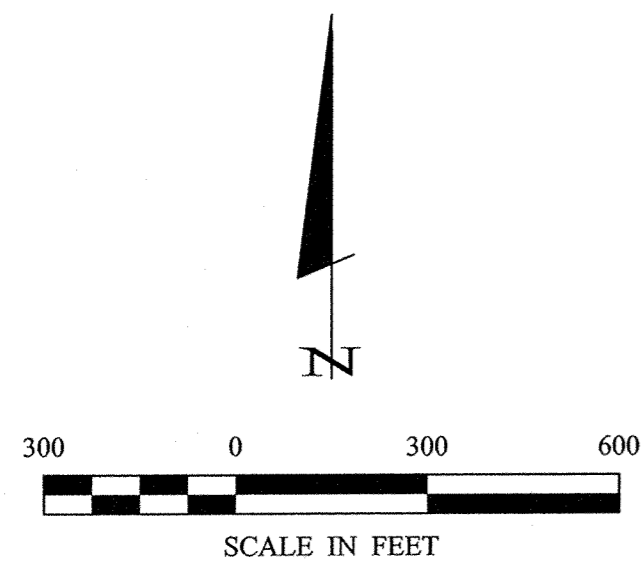

30176 Old Highway #371
Suite 2
P.O. Box 874
Pequot Lakes, MN 56472
Phone: 1-218-568-8940
www.stonemarksurvey.com

30176 Old Highway #371
Suite 2
P.O. Box 874
Pequot Lakes, MN 56472
Phone: 1-218-568-8940
www.stonemarksurvey.com

<p>I HEREBY CERTIFY THAT THIS SURVEY, PLAN, SPECIFICATION, OR REPORT WAS PREPARED BY ME OR UNDER MY DIRECT SUPERVISION AND THAT I AM A LICENSED SURVEYOR OR LAND SURVEYOR UNDER THE LAWS OF THE STATE OF MINNESOTA.</p> <p><i>Patrick A. Trotter</i> PATRICK A. TROTTER PLS#11002 DATE: 1-11-2012</p>	<p>REVISIONS</p> <table border="1" style="width: 100%; border-collapse: collapse;"> <thead> <tr> <th>DATE</th> <th>DESCRIPTION</th> </tr> </thead> <tbody> <tr> <td> </td> <td> </td> </tr> <tr> <td> </td> <td> </td> </tr> <tr> <td> </td> <td> </td> </tr> </tbody> </table>	DATE	DESCRIPTION							<p>PROJECT No.: 11201 FILE NAME: C11201.dwg FIELD BOOK: BOOK 410 PG. 31</p> <p>PROJECT MANAGER: PAT CHECKED BY: PAT DRAWN BY: RJF</p> <p>DATE: 1-11-2012 SCALE: 1"=500' HORZ. 1"=500' VERT. NONE</p>
DATE	DESCRIPTION									

CERTIFICATE OF SURVEY
SECTION 1, T 133 N, R 31 W
Cass County Land Department
218 Washington Ave. E
P.O. Box 25
Backus, MN 56435

SHEET
1 OF 1