

Certificate of Survey for:
CASS COUNTY LAND DEPARTMENT
 Lots 17 thru 19, Block 10, Village of Bena
 SECOND STREET



The East line of the Block 10 is assigned a bearing of N 0°40'46" W.



Scale: 1 inch = 20 feet

○ denotes 1.25" iron pipe marked marked RLS 21367

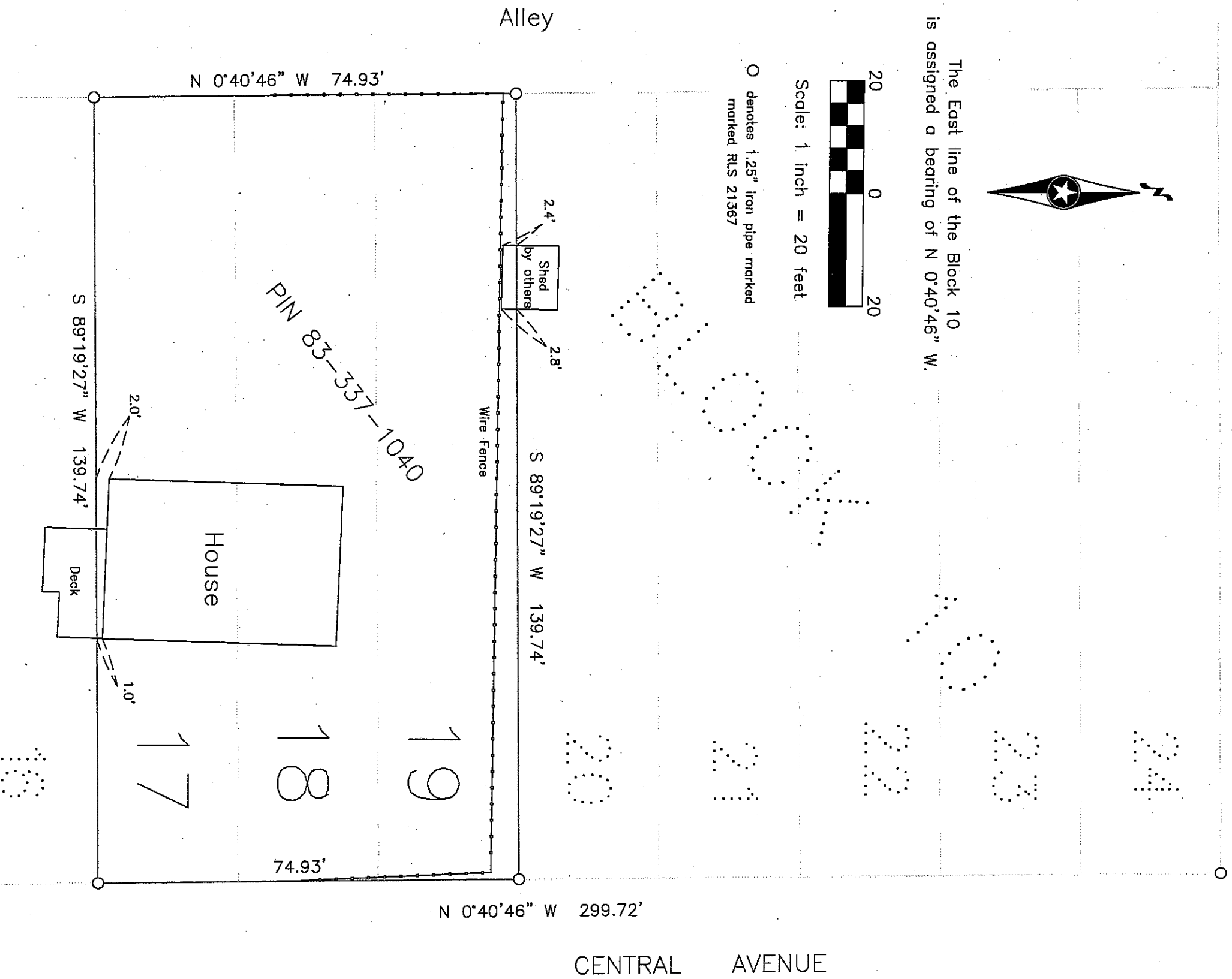

CASS COUNTY SURVEYOR
 8045 County Road 12 NW
 Walker, MN 56484
 (218)547-1211 (117)

I HEREBY CERTIFY THAT THIS SURVEY, PLAN OR REPORT WAS PREPARED BY ME OR UNDER MY DIRECT SUPERVISION AND THAT I AM A DULY LICENSED LAND SURVEYOR UNDER THE LAWS OF THE STATE OF MINNESOTA.

Terry L. Freeman
 Terry L. Freeman, MN LIC. NO. 21367

DATE 10/22/11