

CERTIFICATE OF SURVEY

OF PROJECT NO. 12
SEC. 20, TWP. 138, RGE. 31
CASS COUNTY, MINNESOTA

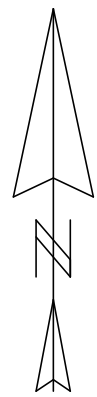
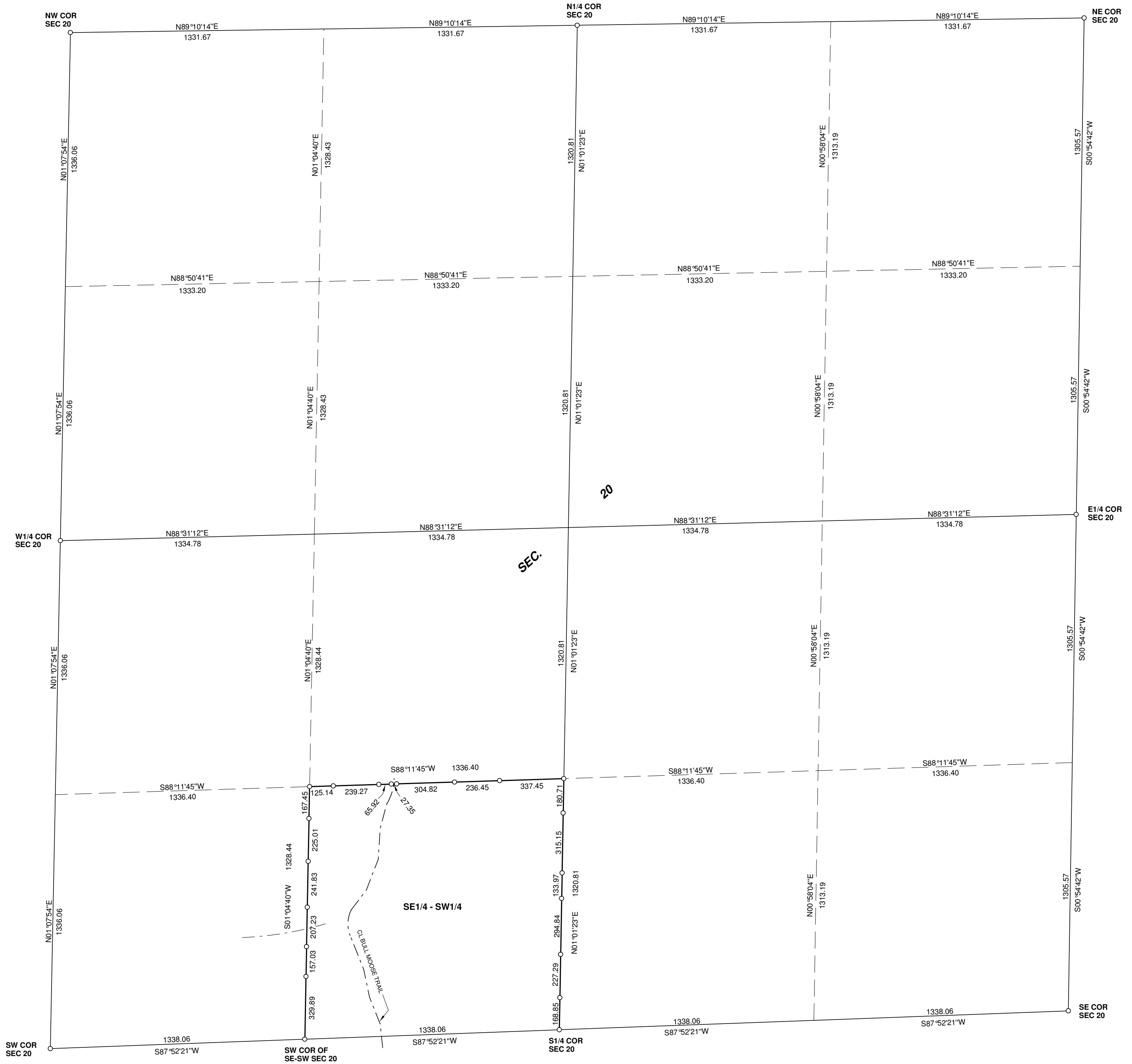

SCALE : 1 INCH = 100 FEET

- FOUND IRON MONUMENT
- 3/8 INCH DIA. RE-ROD WITH RLS
CAP NO. 17774 ESTABLISHED

BEARING DATUM IS BASED ON THE WEST LINE OF SECTION 20 HAVING A BEARING OF N01°07'54"E.

MARVIN KOHOUT
REGISTERED LAND SURVEYOR
PO BOX 384
AITKIN, MN 56431-0384
1-218-927-5452

I HEREBY CERTIFY THAT THIS SURVEY PLAN OR REPORT WAS PREPARED BY ME OR UNDER MY DIRECT SUPERVISION AND THAT I AM A DULY REGISTERED LAND SURVEYOR UNDER THE LAWS OF THE STATE OF MINNESOTA.

DATE _____ REG. NO. 17774