

CERTIFICATE OF SURVEY
 OF PART OF SEC. 20, TWP. 138N, RGE. 31E,
 PART OF SEC. 28, TWP. 138N, RGE. 31E, PART
 OF SEC. 29, TWP. 138N, RGE. 31E AND PART OF
 SEC. 30, TWP. 138N, RGE. 31E
 CASS COUNTY, MINNESOTA

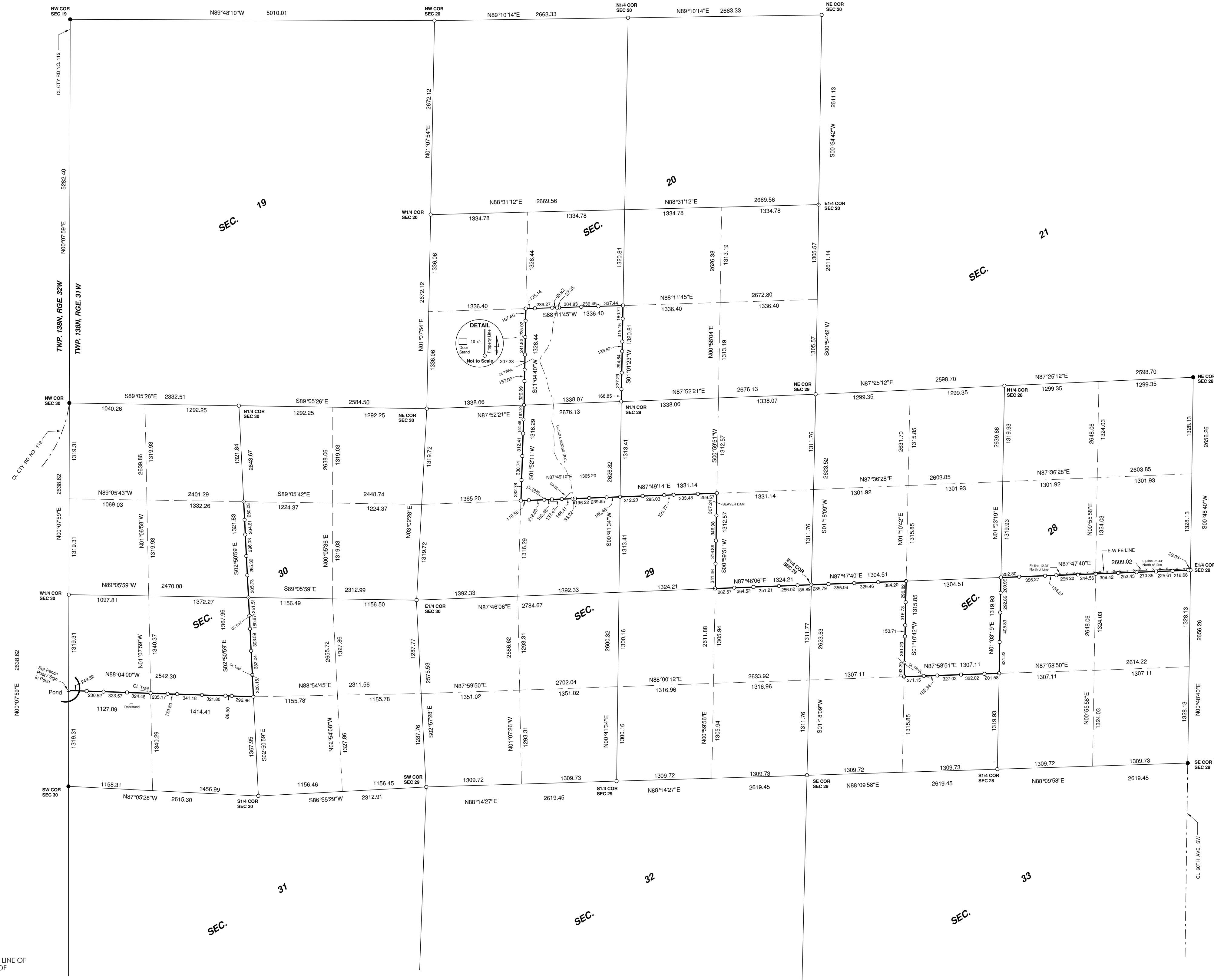

SCALE: 1 INCH = 800 FEET
 0 400 800 1600

- FOUND IRON MONUMENT
- 3/8 INCH DIA. RE-ROD WITH RLS CAP NO. 17774 ESTABLISHED

BEARING DATUM IS BASED ON THE WEST LINE OF SECTION 30 HAVING A BEARING OF N00°07'59"E.

MARVIN KOHOUT
 REGISTERED LAND SURVEYOR
 PO BOX 384
 AITKIN, MN 56431-0384
 1-218-927-5452

I HEREBY CERTIFY THAT THIS SURVEY PLAN OR REPORT WAS PREPARED BY ME OR UNDER MY DIRECT SUPERVISION AND THAT I AM A DULY REGISTERED LAND SURVEYOR UNDER THE LAWS OF THE STATE OF MINNESOTA.

DATE _____ REG. NO. 17774