

**HOUSING TRACT DESCRIPTION**

That part of the Northeast Quarter of the Northeast Quarter and that part of the Southeast Quarter of the Northeast Quarter, Section 34, Township 14S North, Range 28 West, Cass County, Minnesota, described as follows: Commencing at the southwest corner of Block 25, PLAT OF THE VILLAGE OF BENA, plat of record; thence on an assumed bearing of South 0 degrees 00 minutes 27 seconds West, along an extension of the west line of said Block 25, a distance of 260.00 feet to the point of beginning of the tract to be described; thence South 85 degrees 59 minutes 10 seconds East 600.00 feet; thence South 0 degrees 00 minutes 27 seconds West 221.58 feet; thence southeasterly 79.55 feet along a curve not tangent with the last described line, said curve is concave to the southeast, has a radius of 100.01 feet, a central angle of 25 degrees 24 minutes 27 seconds, and the chord of said curve bears South 22 degrees 46 minutes 36 seconds East; thence South 0 degrees 00 minutes 37 seconds West, tangent to said curve, 160.00 feet; thence North 69 degrees 55 minutes 10 seconds West 430.00 feet; thence South 0 degrees 00 minutes 37 seconds West 200.00 feet; thence North 85 degrees 59 minutes 10 seconds East 200.00 feet; thence North 0 degrees 00 minutes 37 seconds East 660.00 feet to the point of beginning.

Subject to easements, restrictions, or reservations of record, if any.



- IRON PIPE MONUMENT SET
  - IRON PIPE MONUMENT FOUND IN PLACE
  - ⊙ USFS ALUMINUM CAP NDN, SET
  - ⊙ COUNTY CAST IRON NDN, SET
- ORIENTATION OF THIS BEARING SYSTEM IS ASSUMED.

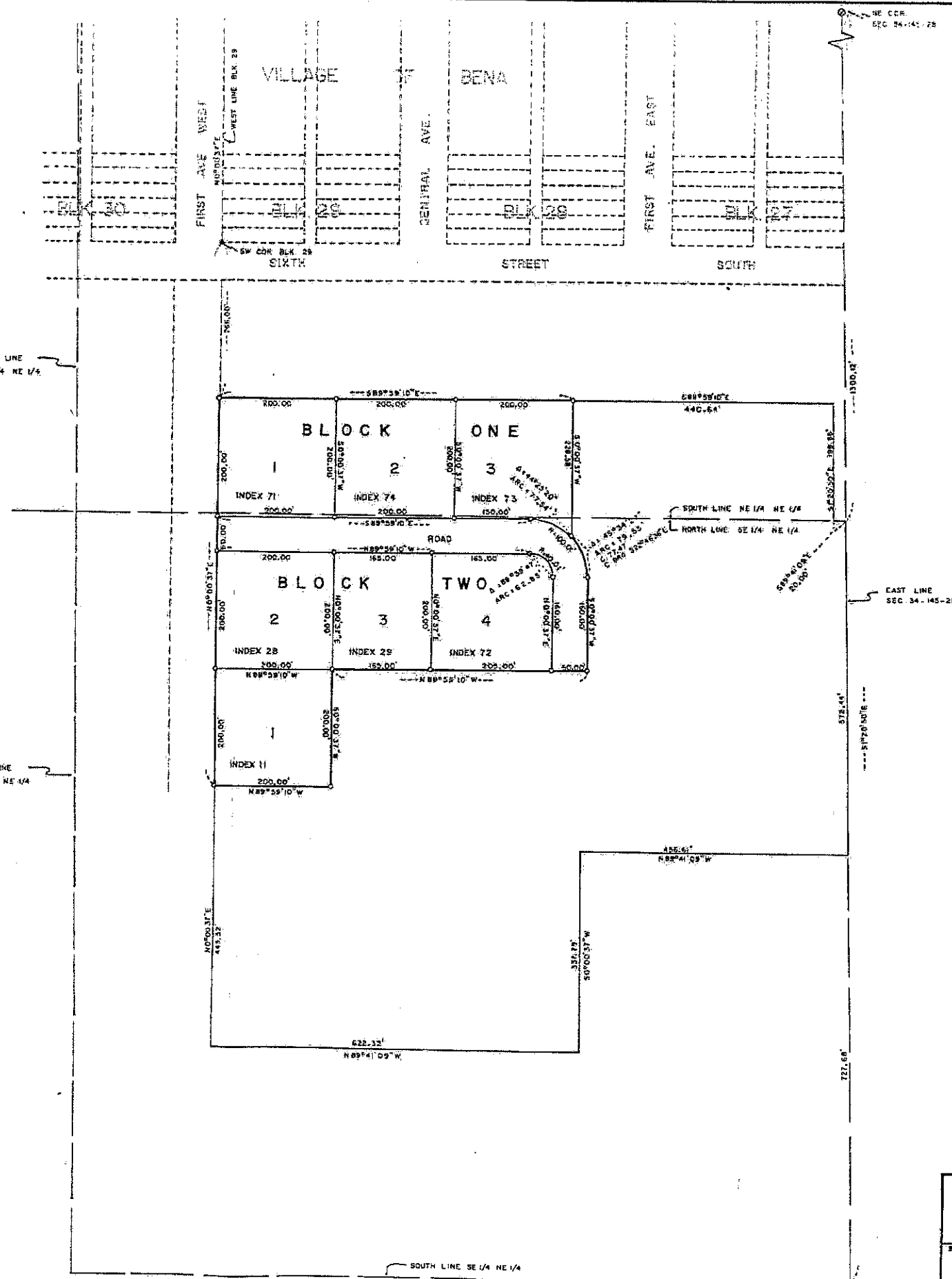

I hereby certify that this survey, plan, or report was prepared by me or under my direct supervision and that I am a duly Registered Land Surveyor under the laws of the State of Minnesota.  
 Date July 14, 1962 Reg. No. 176626

MN 12-9 & MN 12-10	
<b>LEECH LAKE HOUSING AUTHORITY</b>	
BENA SEC. 34, T. 14S N., R. 28 W.	
TRACTS 11, 28, 29, 71, 72, 73 & 74	
SURVEY BY: GARY STEVENSON & ASSOCIATES, INC. LAND SURVEYING & CONSULTING ENGINEERS BOX 292 WALKER, MINNESOTA 218-547-1296	
<b>PROPERTY LINE MAP</b>	
PART OF THE NE 1/4 SEC. 34, T. 14S N., R. 28 W.	
PROJ. NO. 748 X	DATE: 7-14-62 SHEET 1 OF 2 SHEETS