

CERTIFICATE OF SURVEY

FOR: MINNESOTA POWER
P.O. NO. 5311013432

PART OF SECTION 19, TOWNSHIP 139 NORTH,
RANGE 27 WEST, OF THE 5TH PRINCIPAL MERIDIAN,
CASS COUNTY, MINNESOTA

EASEMENT LEGAL DESCRIPTION

A 120.00 foot easement for utility purposes over, under and across the Northeast Quarter of the Northeast Quarter, Section 19, Township 139 North, Range 27 West of the Fifth Principal Meridian, Cass County, Minnesota, with a centerline described as follows:

Commencing at the Northeast corner of said Section 19; thence South 0 degrees 13 minutes 28 seconds West along the east line of said Northeast Quarter of the Northeast Quarter, a distance of 1033.78 feet to the point of beginning of the centerline to be described; thence South 83 degrees 33 minutes 57 seconds West, a distance of 577.03 feet; thence South 83 degrees 36 minutes 03 seconds West, a distance of 739.10 feet to the west line of said Northeast Quarter of the Northeast Quarter and said easement centerline there terminates.

The sidelines of said easement are to be prolonged or shortened to terminate on the east line, and on the west line of said Northeast Quarter of the Northeast Quarter.

SURVEYOR'S CERTIFICATE

I HEREBY CERTIFY THAT THIS SURVEY, PLAN OR REPORT WAS PREPARED BY ME OR UNDER MY DIRECT SUPERVISION AND THAT I AM A DULY LICENSED LAND SURVEYOR UNDER THE LAWS OF THE STATE OF MINNESOTA.

Jarrett M. Leas
JARRETT M. LEAS, MINNESOTA LICENSE NO. 42619

1-13-14
DATE

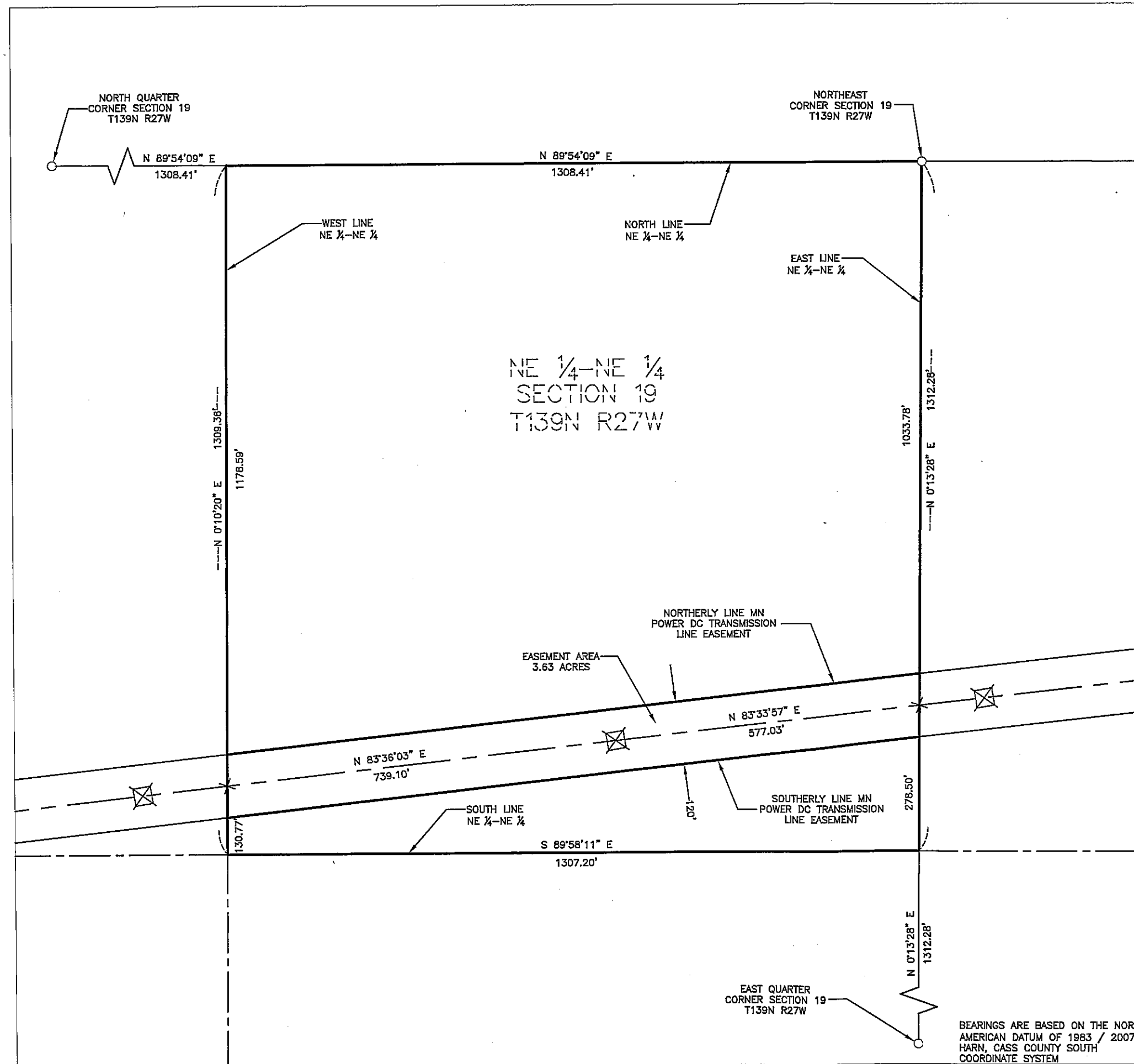

- LEGEND**
- ⊠ = DC Transmission Line Structure
 - = Found Monument
 - = Set Monument, PLS 42619
 - = Minnesota Power Right-Of-Way
 - - - = Transmission Center Line
 - = Section Line
 - - - = Quarter Section Line
 - - - = Sixteenth Section Line
 - = Property Line

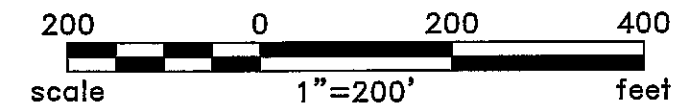

Rev'd.		Cass County, MN		SHEET NO.	
		MINNESOTA POWER		1 of 2	
		Duluth, MN			
		NE1/4 - NE1/4			
		SECTION 19			
		T139N R27W			
		PROJECT PARCEL NO. 45			
DRWN. BY	CHK'D BY	PROJECT NO.	LAST REVISED		
FGJ	JML	51612100	12/4/2013		

BEARINGS ARE BASED ON THE NORTH AMERICAN DATUM OF 1983 / 2007 HARN, CASS COUNTY SOUTH COORDINATE SYSTEM

CERTIFICATE OF SURVEY

SECTION 19, TOWNSHIP 139 NORTH,
RANGE 27 WEST, OF THE 5TH PRINCIPAL MERIDIAN,
CASS COUNTY, MINNESOTA

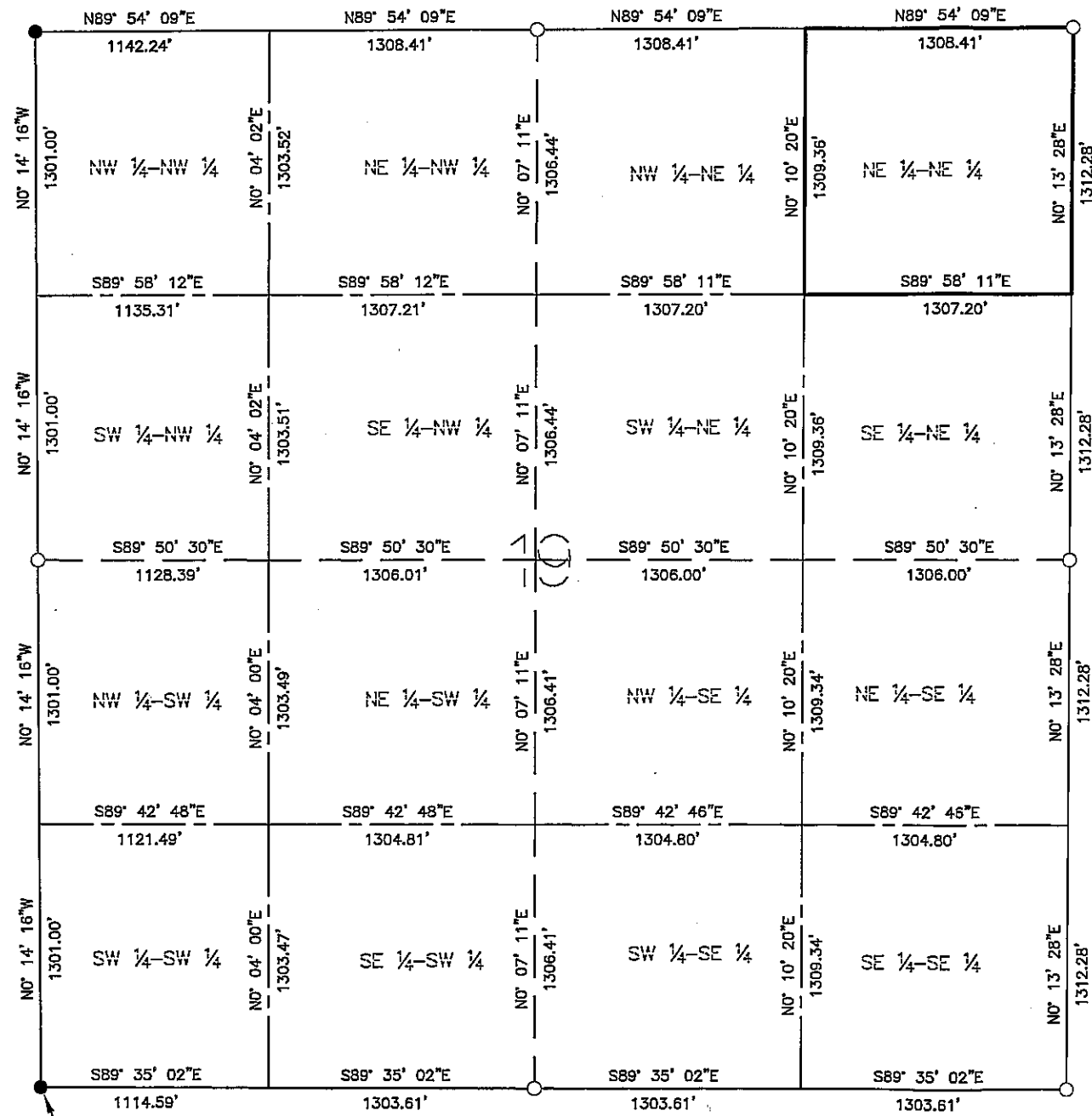



N= 347065.803
E= 578235.267

BEARINGS ARE BASED ON THE NORTH
AMERICAN DATUM OF 1983 / 2007
HARN, CASS COUNTY SOUTH
COORDINATE SYSTEM

LEGEND

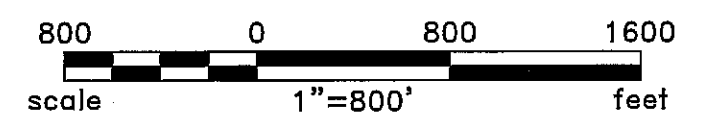
- = Found Monument
- = Set Monument, PLS 42619
- = Section Line
- - - = Quarter Section Line
- ⋯ = Sixteenth Section Line



Rev'd.		Cass County, MN		SHEET NO.	
		MINNESOTA POWER		2 of 2	
		Duluth, MN			
		SECTION 19 T139N R27W PROJECT PARCEL NO. 45			
		DRWN. BY FGJ	CHK'D BY JML	PROJECT NO. 51612100	LAST REVISED 12/9/2013
					(Layout1)
Plotted-12/09/2013-4:49pm					© KLJ 2013