

CERTIFICATE OF SURVEY

FOR: MINNESOTA POWER
 P.O. NO. 5311013432
 PART OF SECTION 19, TOWNSHIP 139 NORTH,
 RANGE 27 WEST, OF THE 5TH PRINCIPAL MERIDIAN,
 CASS COUNTY, MINNESOTA

EASEMENT LEGAL DESCRIPTION

A 120.00 foot easement for utility purposes over, under and across the Southwest Quarter of the Northwest Quarter, Section 19, Township 139 North, Range 27 West of the Fifth Principal Meridian, Cass County, Minnesota, with a centerline described as follows:

Commencing at the West Quarter corner of said Section 19; thence South 89 degrees 50 minutes 30 seconds East along the south line of said Southwest Quarter of the Northwest Quarter, a distance of 149.84 feet to the point of beginning of the centerline to be described; thence North 42 degrees 42 minutes 24 seconds East, a distance of 908.30 feet; thence North 43 degrees 59 minutes 46 seconds East, a distance of 523.63 feet to the east line of said Southwest Quarter of the Northwest Quarter and said easement centerline there terminates.

The sidelines of said easement are to be prolonged or shortened to terminate on the south line, and on the east line of said Southwest Quarter of the Northwest Quarter.

SURVEYOR'S CERTIFICATE

I HEREBY CERTIFY THAT THIS SURVEY, PLAN OR REPORT WAS PREPARED BY ME OR UNDER MY DIRECT SUPERVISION AND THAT I AM A DULY LICENSED LAND SURVEYOR UNDER THE LAWS OF THE STATE OF MINNESOTA.

Jarrett M. Leas
 JARRETT M. LEAS, MINNESOTA LICENSE NO. 42619

1-13-14
 DATE

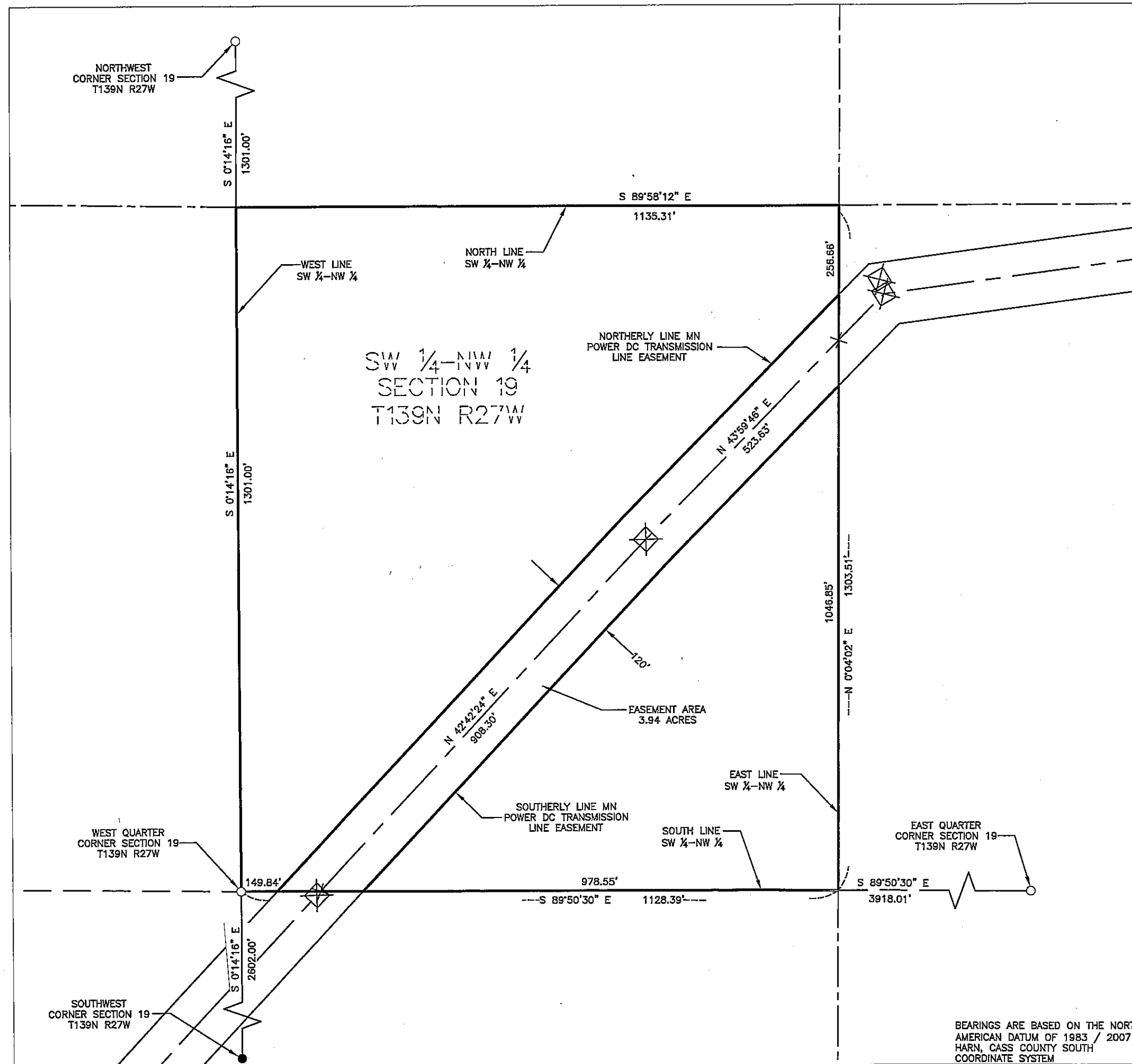

- LEGEND**
- ⊠ = DC Transmission Line Structure
 - = Found Monument
 - = Set Monument, PLS 42619
 - = Minnesota Power Right-Of-Way
 - - - = Transmission Center Line
 - = Section Line
 - - - = Quarter Section Line
 - - - = Sixteenth Section Line
 - = Property Line

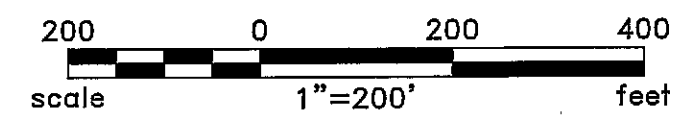

Rev'd.		Cass County, MN		SHEET NO.	
		MINNESOTA POWER		1 of 2	
		Duluth, MN			
		SW1/4 - NW1/4			
		SECTION 19			
		T139N R27W			
		PROJECT PARCEL NO. 40			
DRWN. BY	CHK'D BY	PROJECT NO.	LAST REVISED		
FGJ	JML	51612100	12/4/2013		
(Layout1)					
Plotted-12/09/2013-6:31pm					
© KLJ 2013					

BEARINGS ARE BASED ON THE NORTH AMERICAN DATUM OF 1983 / 2007 HARN, CASS COUNTY SOUTH COORDINATE SYSTEM

CERTIFICATE OF SURVEY

SECTION 19, TOWNSHIP 139 NORTH,
RANGE 27 WEST, OF THE 5TH PRINCIPAL MERIDIAN,
CASS COUNTY, MINNESOTA

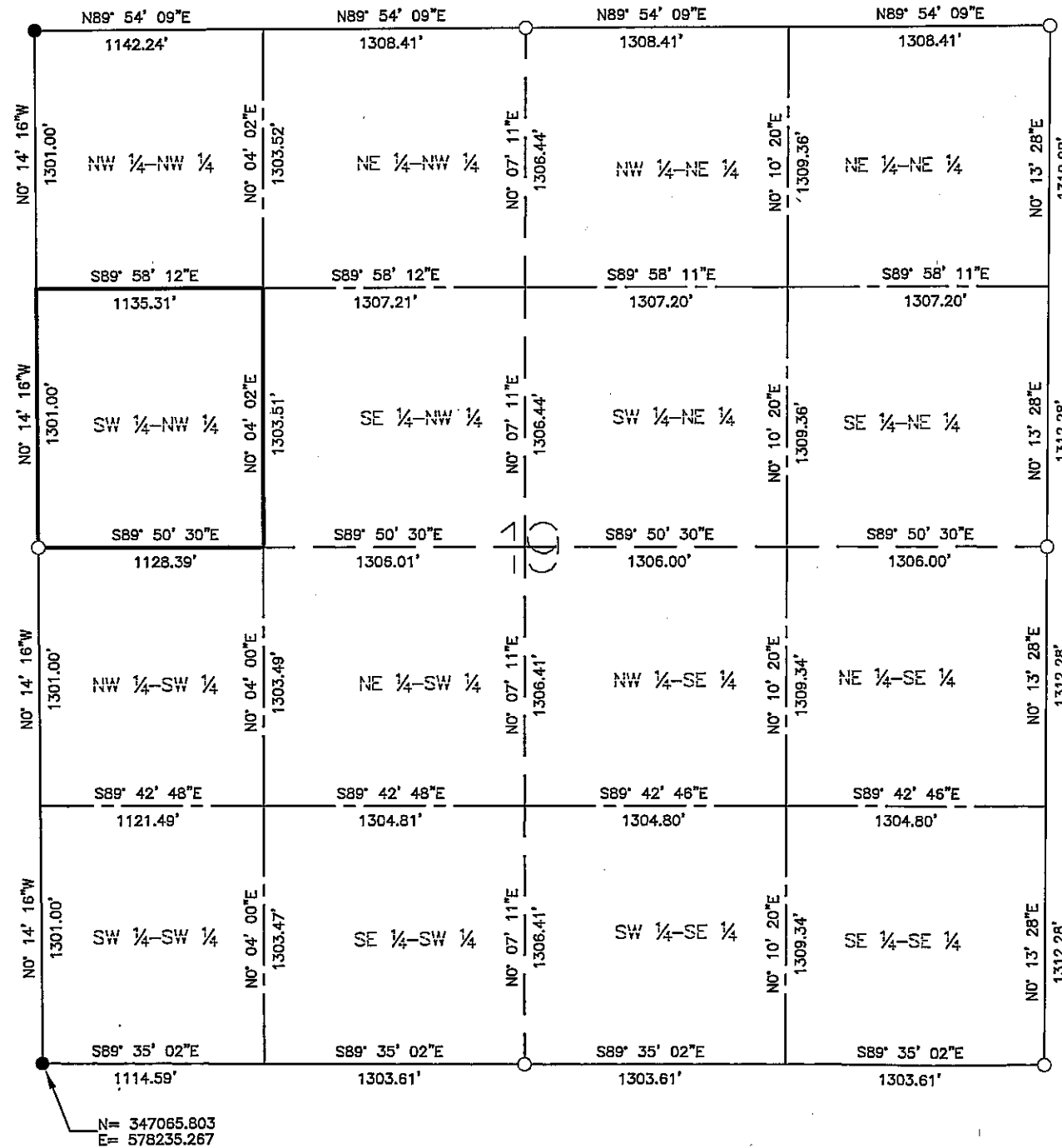

LEGEND

- = Found Monument
- = Set Monument, PLS 42619
- = Section Line
- - - = Quarter Section Line
- - - - = Sixteenth Section Line

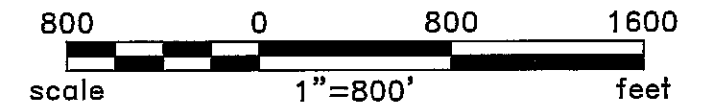

BEARINGS ARE BASED ON THE NORTH
AMERICAN DATUM OF 1983 / 2007
HARN, CASS COUNTY SOUTH
COORDINATE SYSTEM

Rev'd.		Cass County, MN		SHEET NO.
		MINNESOTA POWER		2 of 2
		Duluth, MN		
		SECTION 19		
		T139N R27W		
PROJECT PARCEL NO. 40		DRWN. BY	CHK'D BY	PROJECT NO.
		FGJ	JML	51612100
		LAST REVISED		12/3/2013
		(Layout1)		
Plotted-12/09/2013-5:14pm		© KLJ 2013		