

Certificate of Survey for:

# CASS COUNTY LAND DEPARTMENT

Part of the NW 1/4 of the SW 1/4, Sec. 1, Twp. 141 North, Rge. 26 West



The South line of the NW 1/4 of the SW 1/4 is assigned a bearing of N 88°59'50"E.



Scale: 1 inch = 30 feet

● denotes iron monument found

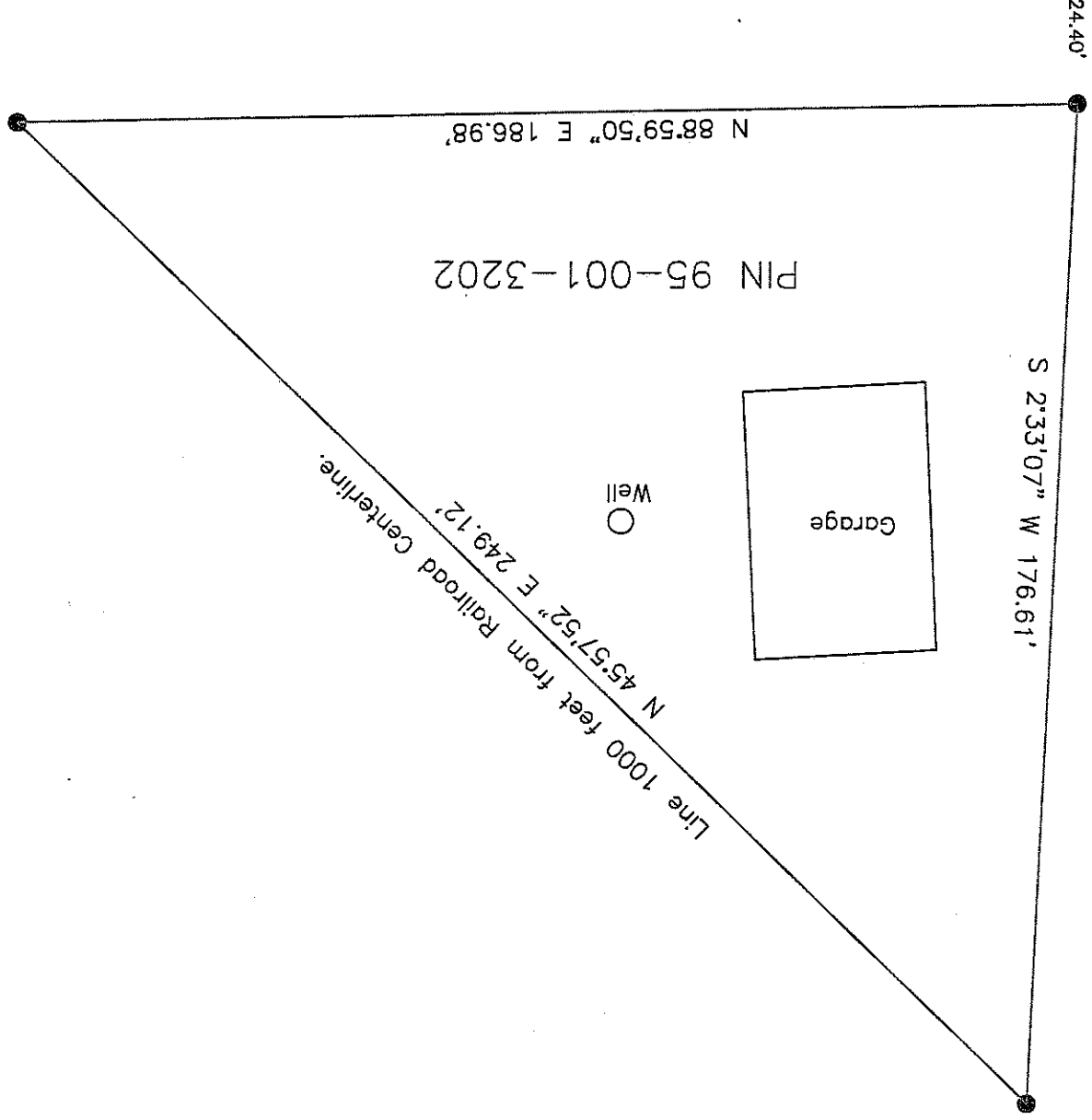

N 88°59'50" E 1091.91' (1045.50 Deed)

The South line of NW 1/4 of the SW 1/4

CASS COUNTY SURVEYOR  
8045 County Road 12 NW  
Walker, MN 56484  
(218)547-1211 (117)

REPORT WAS PREPARED BY ME OR UNDER MY DIRECT  
SUPERVISION AND THAT I AM A DULY LICENSED  
LAND SURVEYOR UNDER THE LAWS OF THE STATE OF  
MINNESOTA.  
*Terry L. Freeman*  
Terry L. Freeman, MN LIC. NO. 21367  
DATE 12/11/13