

# CERTIFICATE OF SURVEY

PART OF GOVERNMENT LOTS 6 & 7, SECTION 35,  
TOWNSHIP 141 NORTH, RANGE 27 WEST OF  
THE 5th PRINCIPAL MERIDIAN  
IN CASS COUNTY, MINNESOTA

## LOWER TRELIPE LAKE

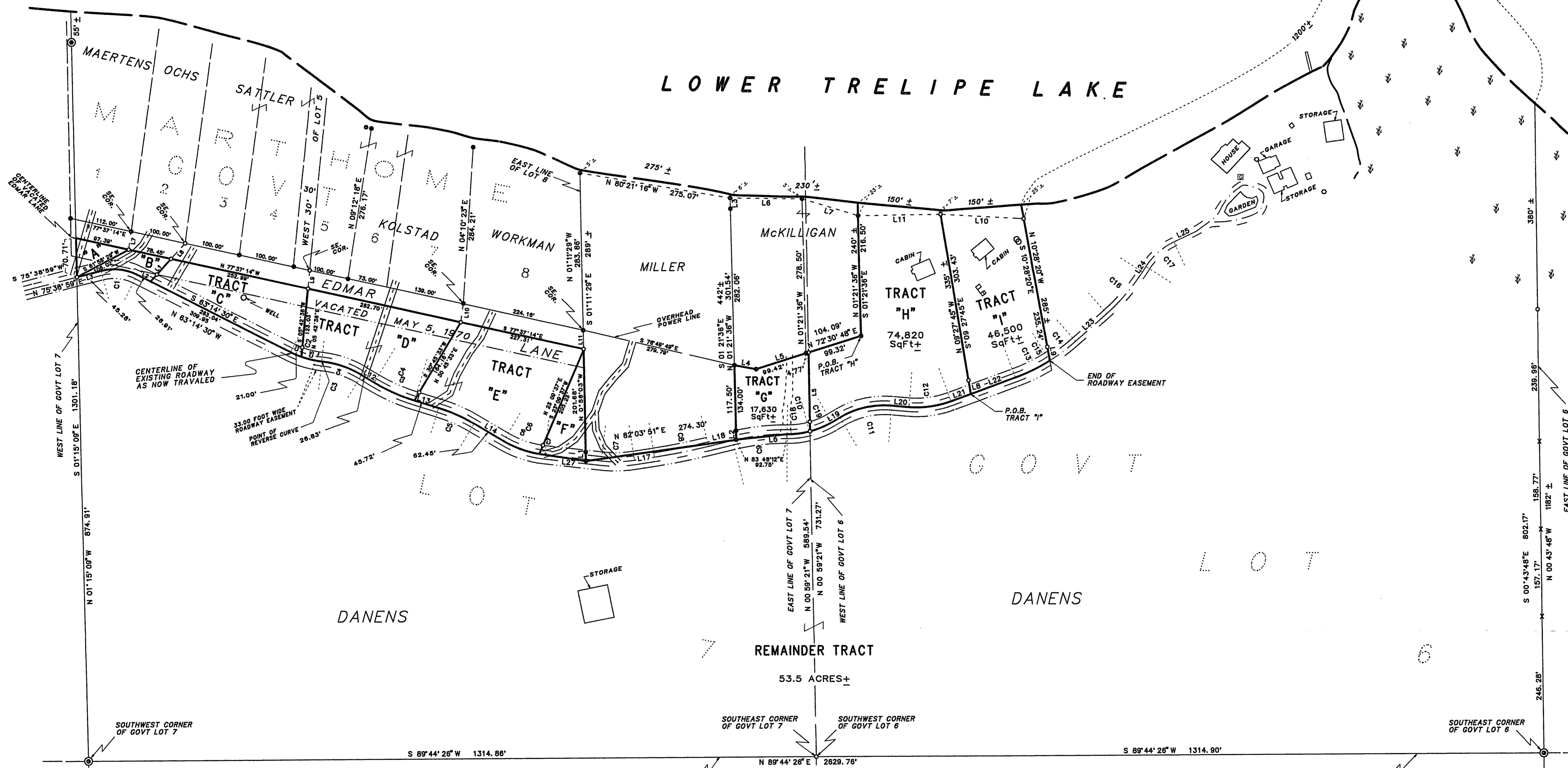

0 50 100 200  
SCALE IN FEET  
1 FOOT = 0.3048006 METERS

AM SURVEYORS & MAPPERS  
HC 74 BOX 1820, HACKENSACK, MINNESOTA 56452  
PHONE: OFFICE (218) 682-2411 • FAX 682-2988

- INITIAL BEARING ASSIGNED
- DENOTES IRON MONUMENT FOUND
  - DENOTES IRON MONUMENT SET (Stamped 11946)
  - ▽ DENOTES LOW LAND
  - DENOTES POWER POLE
  - DENOTES SEPTIC SYS. STANDPIPE
  - × DENOTES STEEL POST
  - ⊙ DENOTES BRASS CAPPED MONUMENT

LINE	BEARING	DI STANCE
L 1	S 01°05'09"E	16.50'
L 2	N 01°21'36"W	16.50'
L 4	S 79°48'25"E	39.90'
L 5	N 72°30'48"E	94.65'
L 6	N 89°16'18"W	130.10'
L 7	N 73°03'03"W	105.33'
L 8	N 09°27'45"W	25.00'
L 9	S 10°28'20"E	25.00'
L 10	N 87°00'00"W	150.00'
L 11	S 89°00'00"W	150.00'
L 12	S 58°50'50"E	26.83'
L 13	S 72°50'19"E	45.72'
L 14	S 59°37'05"E	82.45'
L 17	N 81°15'55"E	36.34'
L 18	N 76°25'21"E	44.85'
L 19	N 59°55'15"E	17.89'
L 20	S 85°14'49"E	31.38'
L 21	N 69°47'27"E	37.66'
L 22	N 69°47'27"E	85.54'
L 23	N 48°31'04"E	74.48'
L 24	N 32°51'57"E	11.67'
L 25	N 64°38'36"E	44.05'
L 28	S 83°37'15"E	102.73'
L 27	S 81°06'57"E	74.71'

THIS SURVEY WAS CONDUCTED IN ACCORDANCE WITH THE PROVISIONS OF MINNESOTA STATUTE 326.02, Subd. 4, IN CONFORMANCE WITH APPLICABLE SURVEYING STANDARDS SET FORTH IN THE "RECOMMENDED PROCEDURES FOR THE PRACTICE OF LAND SURVEYING", APPROVED AND ADOPTED BY THE MINNESOTA SOCIETY OF PROFESSIONAL SURVEYORS.

NOTE: NO ATTEMPT WAS MADE TO SURVEY AND SHOW THE EXISTENCE AND LOCATION OF WELLS, IMPROVEMENTS, UTILITIES OR VISIBLE FEATURES, EASEMENTS, ABOVEGROUND OR SUBSURFACE, TOPOGRAPHY, TERRAIN, LOW LAND LIMITS, ETC., EXCEPT AS SHOWN HEREON.

LINE	BEARING	DISTANCE
L 1	S 42°12'40"W	55.31'
L 2	N 63°14'30"W	26.91'
L 3	N 75°38'59"E	45.28'
L 4	S 58°50'50"E	26.83'
L 5	S 00°59'21"E	141.73'
L 6	S 83°33'17"W	134.21'
L 7	S 07°50'07"W	33.10'
L 8	S 42°12'40"W	38.04'
L 9	S 05°42'38"W	33.22'
L 10	S 04°10'23"W	33.34'
L 11	S 01°06'14"E	33.93'

CURVE	DELTA ANGLE	RADIUS	ARC	TANGENT	CHORD	CHORD BEARING
C 1	41°06'31"	93.34'	66.97'	35.00'	65.54'	S 83°47'46"W
C 2	20°28'09"	166.43'	59.36'	30.00'	59.05'	S 73°27'34"E
C 3	24°49'49"	176.06'	76.30'	38.76'	75.71'	S 71°15'44"E
C 4	13°59'28"	325.98'	79.60'	40.00'	79.40'	S 65°50'34"E
C 5	13°13'13"	302.03'	69.69'	35.00'	69.53'	S 68°13'42"E
C 6	24°00'10"	188.18'	78.83'	40.00'	78.25'	S 71°37'10"E
C 7	15°08'50"	226.14'	59.65'	30.00'	59.48'	N 88°49'20"E
C 8	04°50'34"	1182.44'	99.94'	50.00'	99.91'	N 78°50'38"E
C 9	14°14'40"	400.16'	99.48'	50.00'	99.23'	N 83°32'41"E
C 10	30°44'46"	155.38'	83.38'	42.72'	82.38'	N 75°17'37"E
C 11	34°49'57"	159.39'	96.90'	50.00'	95.42'	N 77°20'13"E
C 12	24°57'44"	180.71'	78.73'	40.00'	78.11'	N 82°18'20"E
C 13	11°35'31"	346.10'	70.02'	35.13'	69.90'	N 63°59'42"E
C 14	09°40'53"	346.10'	58.48'	29.31'	58.41'	N 53°21'30"E
C 15	21°16'23"	346.10'	128.50'	65.00'	127.77'	N 59°09'16"E
C 16	15°39'07"	363.78'	99.38'	50.00'	99.07'	N 40°41'30"E
C 17	13°48'39"	122.98'	88.20'	35.00'	87.33'	N 48°45'16"E
C 18	15°20'09"	155.38'	41.59'	20.92'	41.47'	N 82°59'56"E
C 19	15°24'37"	155.38'	41.79'	21.02'	41.68'	N 67°37'33"E

TRACT "A" 3,346 SQUARE FEET OF AREA ±  
TRACT "B" 4,077 SQUARE FEET OF AREA ±  
TRACT "C" 23,742 SQUARE FEET OF AREA ±  
TRACT "D" 33,989 SQUARE FEET OF AREA ±  
TRACT "E" 42,604 SQUARE FEET OF AREA ±  
TRACT "F" 8,443 SQUARE FEET OF AREA ±  
TRACT "G" 17,630 SQUARE FEET OF AREA ±

AMENDED 4/24/2000 TO CORRECT THE AREA OF TRACT "G", ETC.

ROGER A. MUSTONEN, RLS 11946

REVISED OCT. 25, 1998 TO SHOW TRACTS A-G IN GOVERNMENT LOT 7.

ROGER A. MUSTONEN, LAND SURVEYOR  
MINNESOTA LICENSE 11946

REVISED 03/23/2000 TO SHOW TRACTS "H" & "I", AND TO EXTEND THE 33.00 FOOT WIDE ROADWAY EASEMENT.

ROGER A. MUSTONEN, RLS 11946

CERTIFICATE OF SURVEY

I, ROGER A. MUSTONEN, HEREBY CERTIFY THAT THIS SURVEY WAS PREPARED BY ME OR UNDER MY DIRECT SUPERVISION AND THAT I AM A DULY REGISTERED LAND SURVEYOR UNDER THE LAWS OF THE STATE OF MINNESOTA.

ROGER A. MUSTONEN, LAND SURVEYOR  
MINNESOTA LICENSE 11946