

CERTIFICATE OF SURVEY

PART OF GOVERNMENT LOT 6, SECTION 31,
TOWNSHIP 141 NORTH, RANGE 28 WEST, CASS COUNTY, MINNESOTA

FOR: ROBERT W. LANGERAK
RR 1, BOX 168
LONGVILLE, MN. 56655

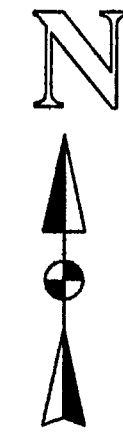

1"=50'

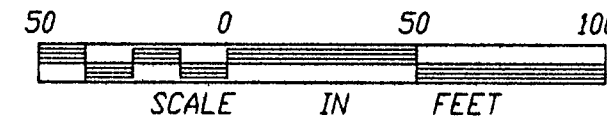

- DENOTES FOUND IRON MONUMENT
- DENOTES IRON MONUMENT SET MARKED BY REGISTRATION NO. 21367
- DENOTES USFS BRASS CAPPED MONUMENT FOUND

ORIENTATION OF THIS BEARING SYSTEM IS BASED ON THE NORTH LINE OF GOV'T LOT 6 AND ASSUMED TO BEAR S 88°49'04" E.

WOMAN LAKE

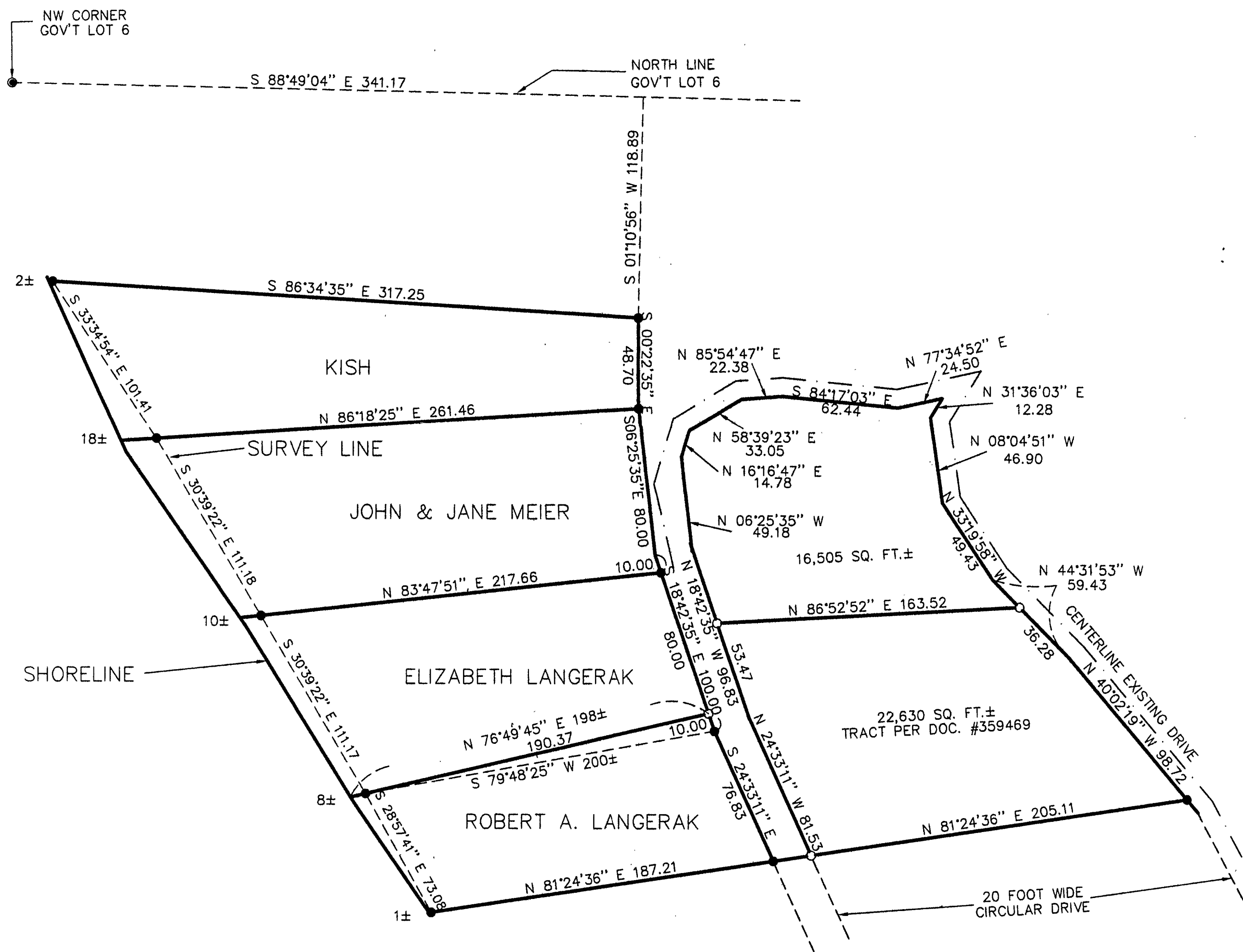

I HEREBY CERTIFY THAT THIS PLAN, SPECIFICATION OR REPORT WAS PREPARED BY ME OR UNDER MY DIRECT SUPERVISION AND THAT I AM A DULY REGISTERED PROFESSIONAL ENGINEER, UNDER THE LAWS OF THE STATE OF MINNESOTA.
Ray L. Lancker
DATE 7/28/98 LIC. NO. 21367

LANDECKER & ASSOCIATES INC.
WALKER, MN 56484
PHONE 218-547-1296
PLANNING ENGINEERING SURVEYING

PROG. MGR.	DATE	REVISIONS	COMPUTER
TLF	7/28/98		05389
CHECKED BY	SCALE		BOOK XXXX PG. XX
TLF	1"=50'		FILE NO. W05389
DRAWN BY	HDRZ.		SHEET 1 OF 1
DRG	VERT. NONE		