

PLAT OF SURVEY
PART OF GOVT. LOT 12
SEC. 23, T.14N., R.28W.
CASS COUNTY, MINNESOTA

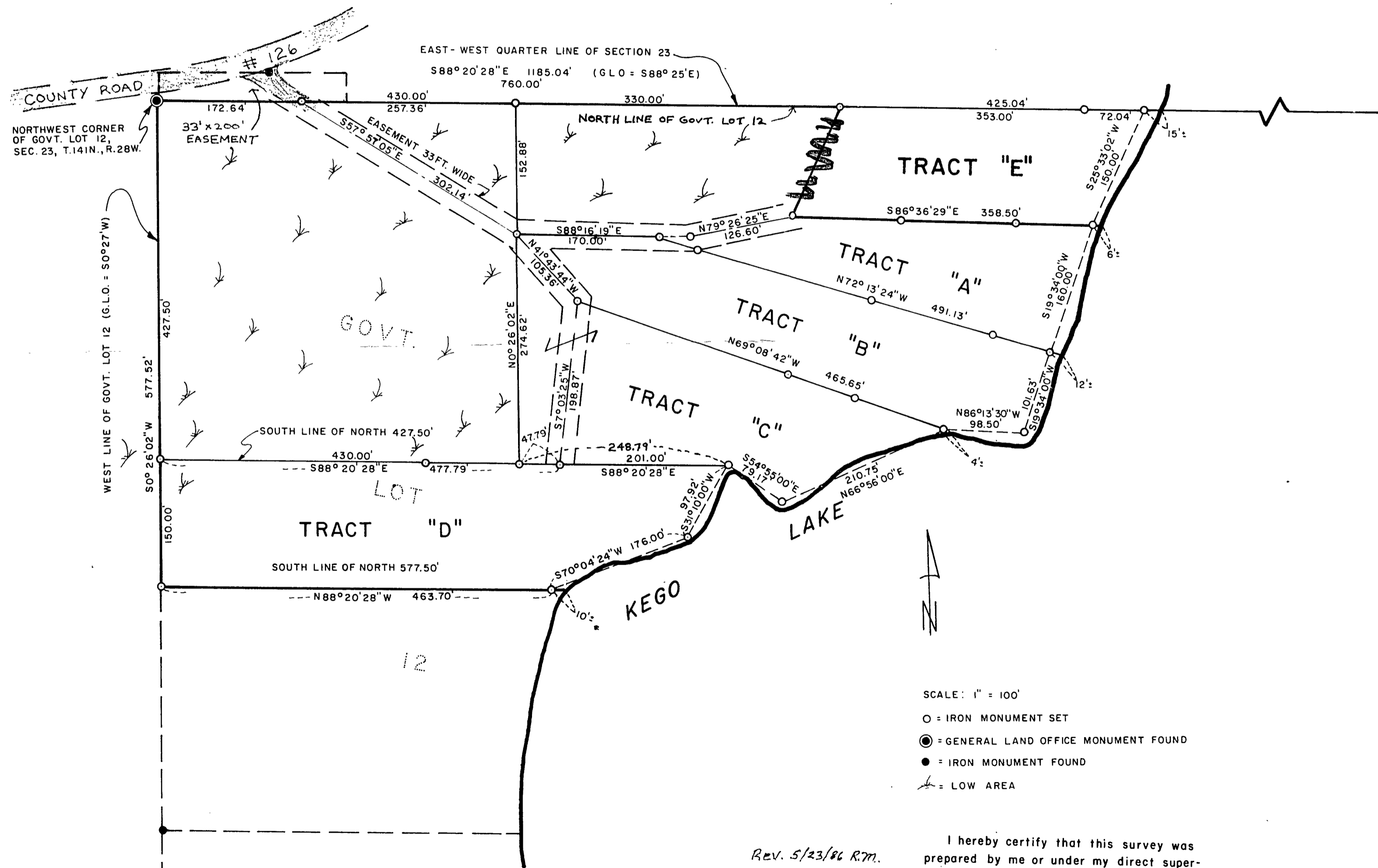

- SCALE: 1" = 100'
- O = IRON MONUMENT SET
 - = GENERAL LAND OFFICE MONUMENT FOUND
 - = IRON MONUMENT FOUND
 - hatched area = LOW AREA

I hereby certify that this survey was prepared by me or under my direct supervision and that I am a duly Registered Land Surveyor under the laws of the State of Minnesota.

Roger A. Mustonen