

PLAT OF SURVEY  
In Section 23, T141N, R28W

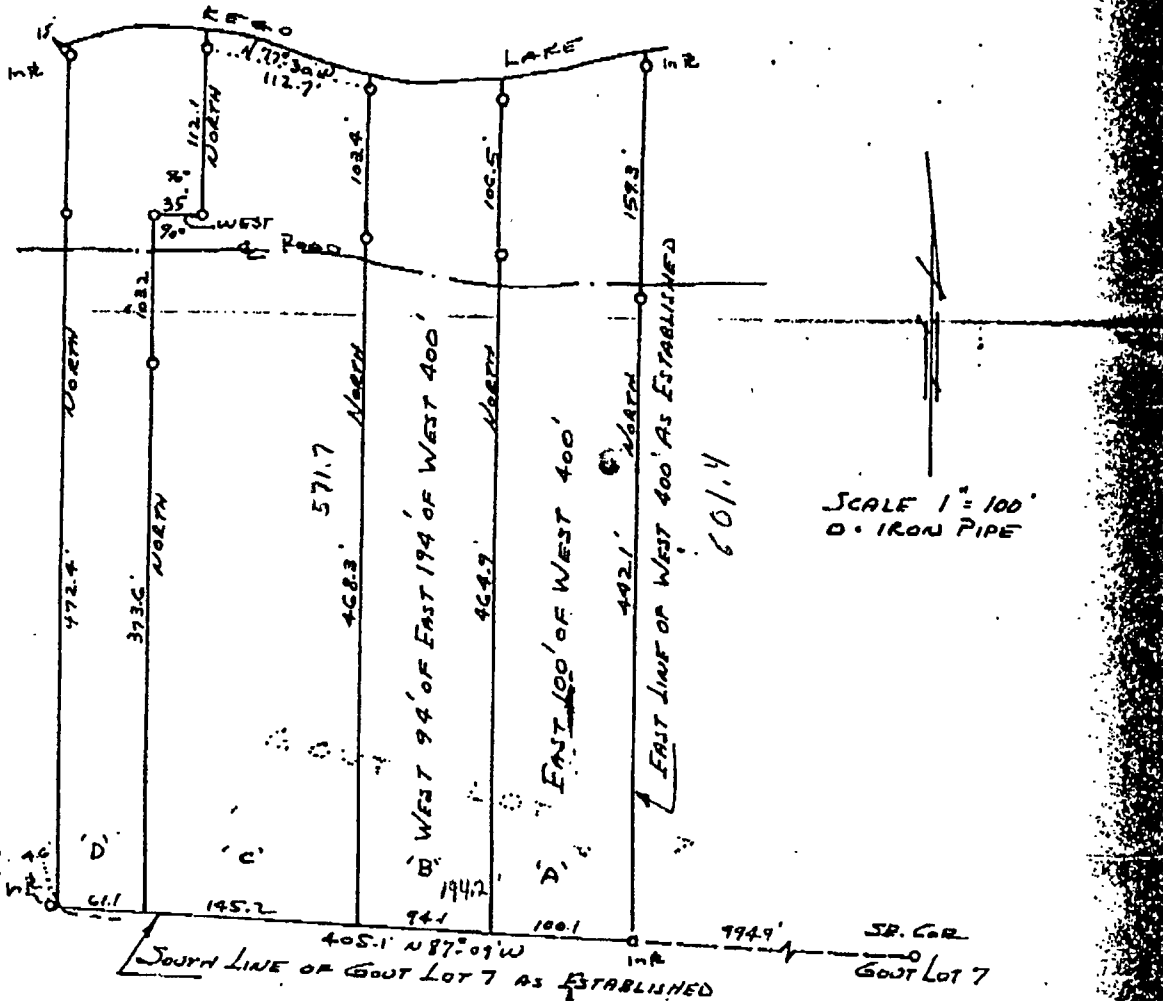

I hereby certify that this survey was prepared by me and that I am a duly Registered Land Surveyor of under the laws of the State of Minnesota

*John A. Stark*

DATE Aug 1962 REG. NO. 5114

DESCRIPTIONS

TRACT 10'

That part of the west 400 feet of Govt Lot 7, Section 23, T141, R28W described as follows: Commencing at the southeast corner of the said west 400 feet, said point being 994.9 feet N 87°-09' W of the southeast corner of said Govt Lot 7; thence N 87°-09' W 154.2 feet along the south line of said Govt Lot 7 to the place of Beginning; thence NORTH 571.7 feet to the shore of Kego Lake; thence N 77°-30' W 112.7 feet along the shore of said Lake; thence SOUTH 112.1 feet; thence WEST at 90° 35 feet; thence SOUTH at 90° 476.8 feet to the south line of said Govt Lot 7; thence S 87°-09' E 145.2 feet along the south line of said Govt Lot 7 to the place of Beginning. Tract extends to the waters edge. Subject to reservations of record.

TRACT 10'

That part of the west 400 feet of Govt Lot 7, Section 23, T141, R28W lying west of the following described line: Commencing at the southeast corner of the said west 400 feet, said point being 994.9 feet N 87°-09' W of the southeast corner of said Govt Lot 7; thence N 87°-09' W 339.4 feet along the south line of said Govt Lot 7 to the place of Beginning; thence NORTH 476.8 feet; thence WEST at 90° 35 feet; thence NORTH at 90° 112.1 feet to the shore of Kego Lake and there ending. Subject to reservations