

PLAT OF SURVEY

PART OF GOV'T. LOT 3, SEC. 33, T. 143 N., R. 31 W.

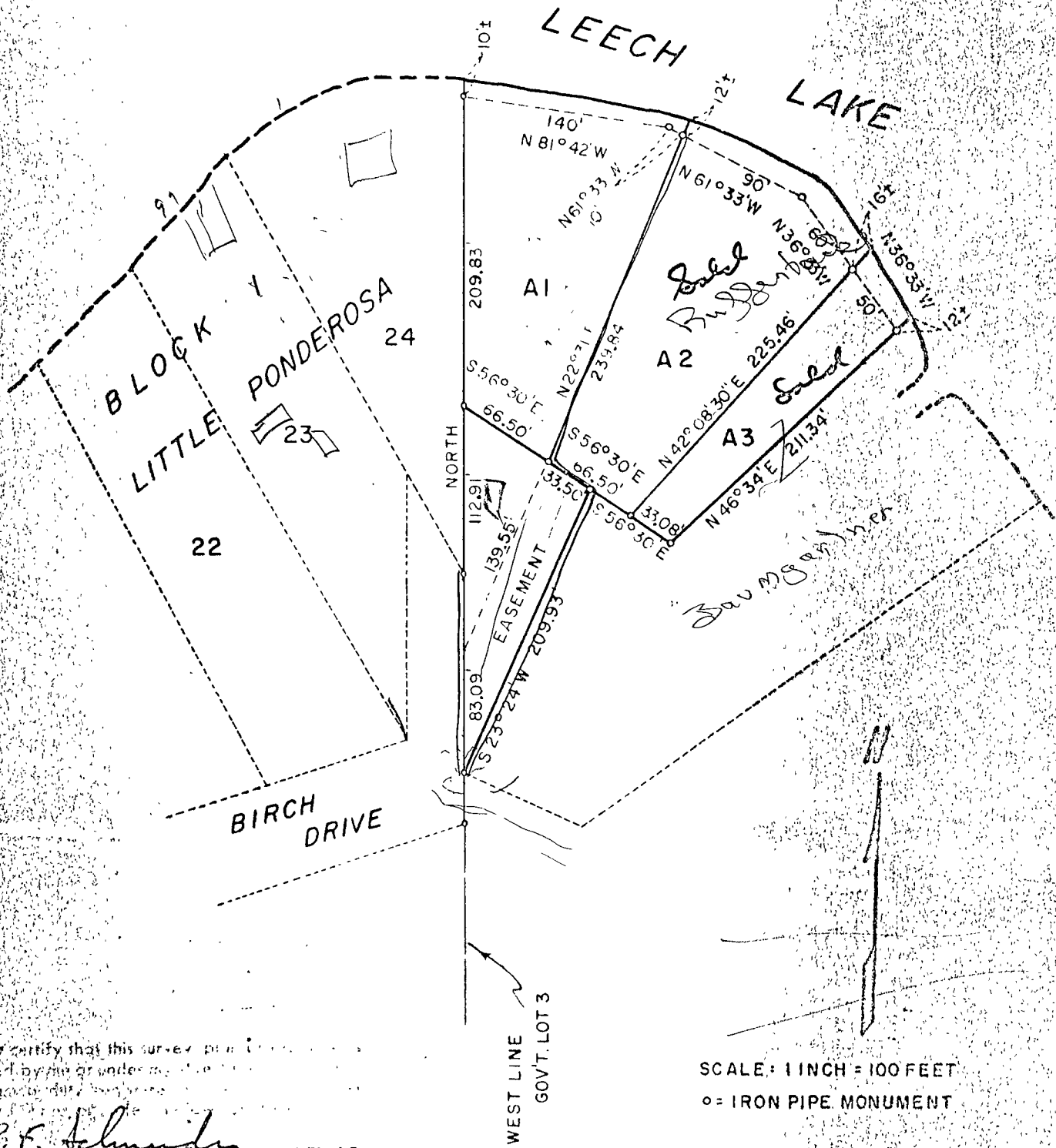

I hereby certify that this survey was prepared by me or under my direct supervision and that I am a duly licensed Professional Engineer in the State of Minnesota.

R. F. Schneider

DATE: DEC. 1, 1972 No. 5740

R. F. SCHNEIDER
 REG. PROF. ENGR. STATE OF MINN.
 JAHN. REG. NO. 5740