

CERTIFICATE OF SURVEY

PART OF GOVERNMENT LOT 2, SECTION 32,
TOWNSHIP 143, RANGE 31 WEST
CASS COUNTY, MINNESOTA

FOR: RICHARD WATSON
HC 73 BOX 584
WALKER, MN 56484

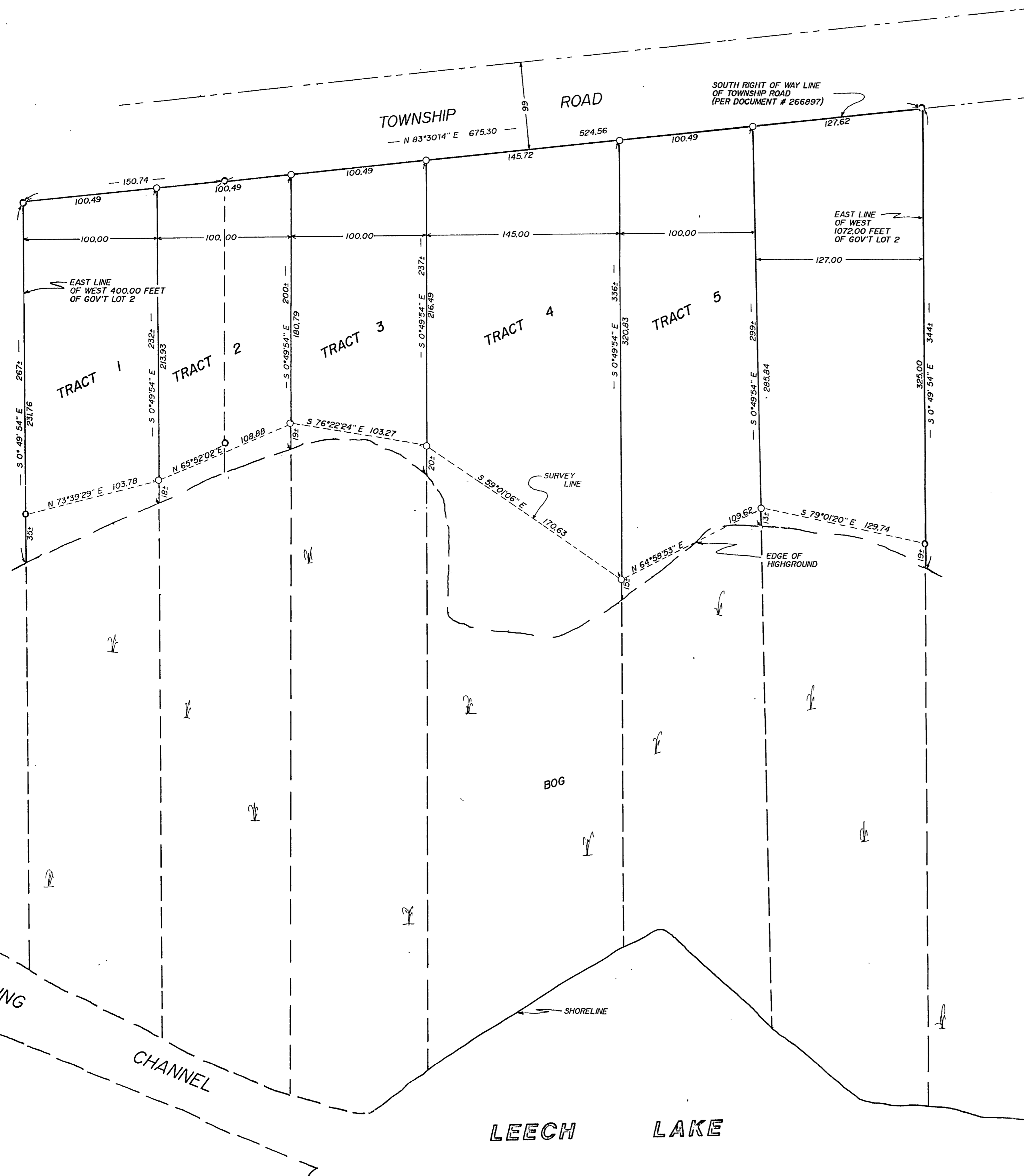

TRACT 1

The East 100.00 feet of the West 500.00 feet of Government Lot 2, Section 32, Township 143 North, Range 31 West, Cass County, Minnesota, lying southerly of the township road as described in Document #266897, of record.

TRACT 2

The East 100.00 feet of the West 600.00 feet of Government Lot 2, Section 32, Township 143 North, Range 31 West, Cass County, Minnesota, lying southerly of the township road as described in Document #266897, of record.

TRACT 3

The East 100.00 feet of the West 700.00 feet of Government Lot 2, Section 32, Township 143 North, Range 31 West, Cass County, Minnesota, lying southerly of the township road as described in Document #266897, of record.

TRACT 4

The East 145.00 feet of the West 845.00 feet of Government Lot 2, Section 32, Township 143 North, Range 31 West, Cass County, Minnesota, lying southerly of the township road as described in Document #266897, of record.

TRACT 5

The East 100.00 feet of the West 945.00 feet of Government Lot 2, Section 32, Township 143 North, Range 31 West, Cass County, Minnesota, lying southerly of the township road as described in Document #266897, of record.

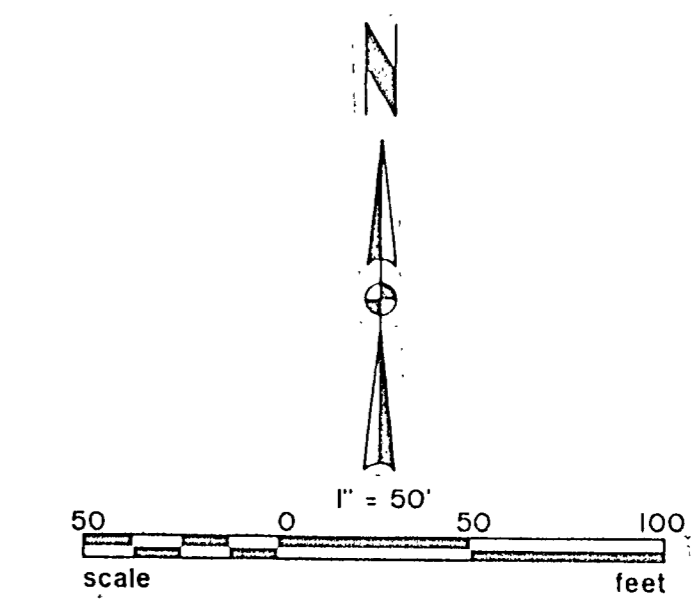

○ DENOTES IRON MONUMENT SET MARKED BY REG. NO. 21367
● DENOTES MONUMENT FOUND
ORIENTATION OF THIS BEARING SYSTEM IS ASSUMED

I HEREBY CERTIFY THAT THIS SURVEY, PLAN, SPECIFICATION OR REPORT WAS PREPARED BY ME OR UNDER MY DIRECT SUPERVISION AND THAT I AM A DULY LICENSED ENGINEER OR LAND SURVEYOR UNDER THE LAWS OF THE STATE OF MINNESOTA.
Ray K. Olson
DATE 7/12/94 LIC. NO. 21367

Landecker & Assoc, Inc. BOX 292, WALKER, MINNESOTA 56484 (218) 547-1296 PLANNING ENGINEERING SURVEYING	PROJ. MGR.	DATE	REVISIONS	TRACTS	COMPUTER
	TLF	9/13/94	4/8/95	1-5	519-3
	CHECKED BY				BOOK 108 PG 57
	DRAWN BY				FILE M11070701