

CERTIFICATE OF SURVEY

GOVERNMENT LOT 6, SEC. 23, TOWNSHIP 143 NORTH,
RANGE 31 WEST, COUNTY, MINNESOTA

FOR: ERIC MYHRA
WALKER, MN. 56484

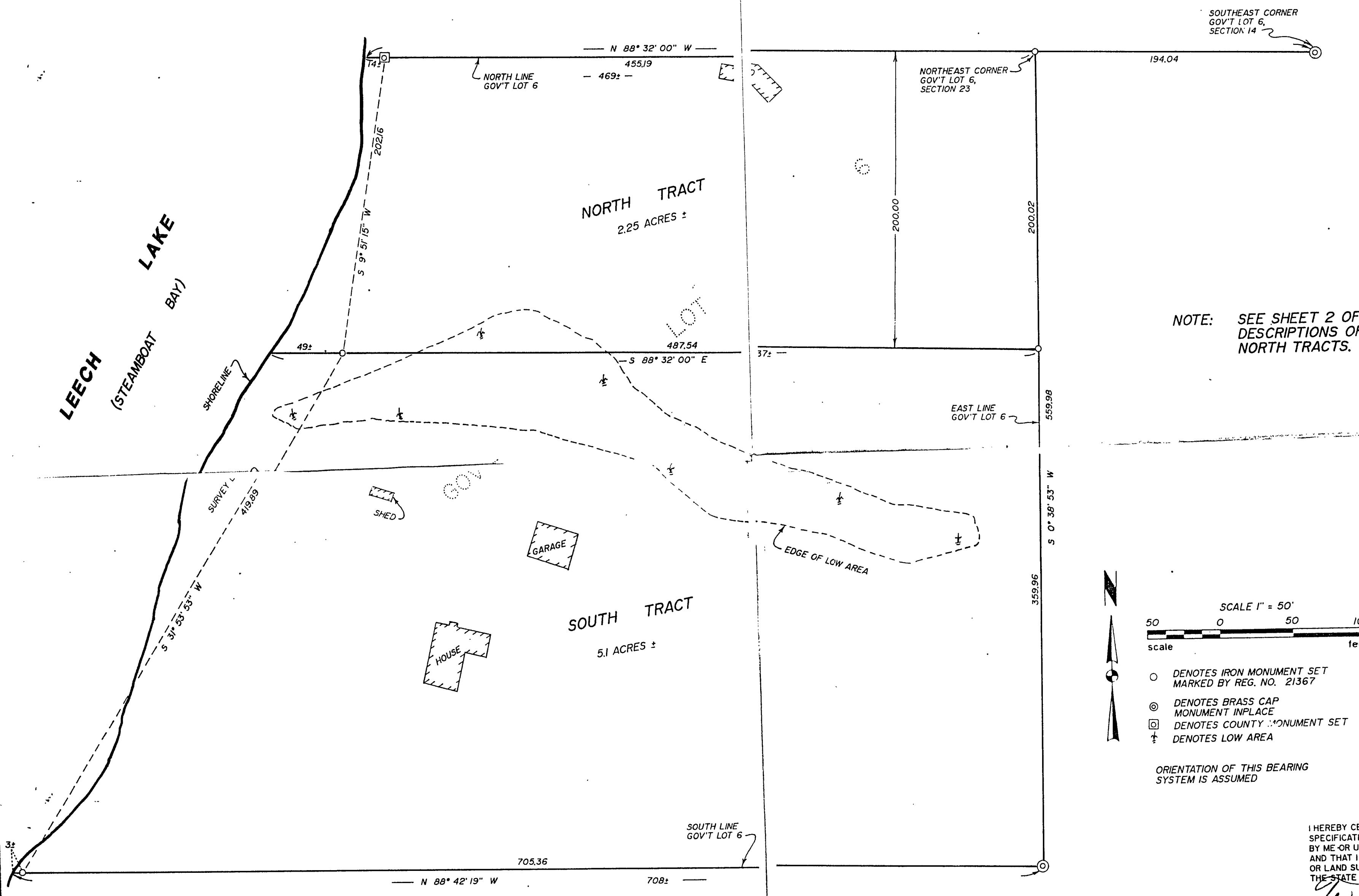

NOTE: SEE SHEET 2 OF 2 IN FILE FOR DESCRIPTIONS OF SOUTH AND NORTH TRACTS.

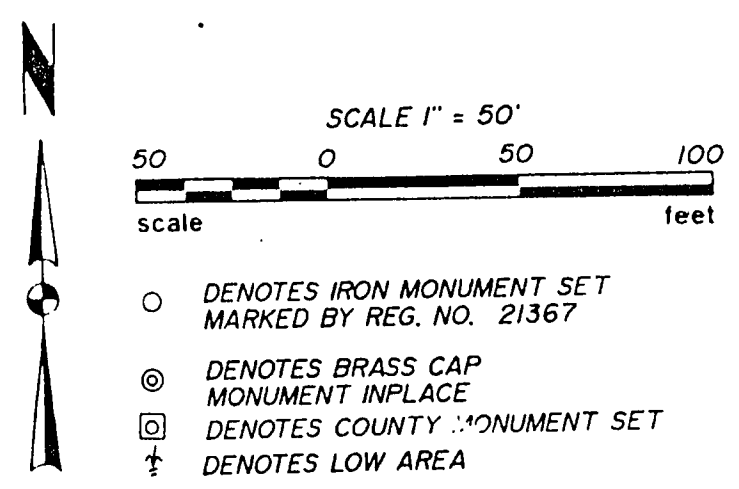

ORIENTATION OF THIS BEARING SYSTEM IS ASSUMED

I HEREBY CERTIFY THAT THIS SURVEY, PLAN, SPECIFICATION OR REPORT WAS PREPARED BY ME OR UNDER MY DIRECT SUPERVISION AND THAT I AM A DULY LICENSED ENGINEER OR LAND SURVEYOR UNDER THE LAWS OF THE STATE OF MINNESOTA.

Eric Myhra
DATE 9/13/94 LIC. NO. 21367

<p>Landecker & Assoc, Inc. BOX 292, WALKER, MINNESOTA 56484 (218) 547-1296</p> <p>PLANNING ENGINEERING SURVEYING</p>	PROJ. MGR. TLF	DATE 9/13/94	REVISIONS	COMPUTER 760DI
	CHECKED BY <i>TLF</i>	SCALE HORIZ 1" = 50'		BOOK 115 PG. 5
	DRAWN BY KAM/KAF	VERT		FILE NO. W760-1
				SHEET 1 OF 2