

CERTIFICATE OF SURVEY

PART OF OUTLOT "A" OF THE RECORDED
PLAT OF CEDAR GROVE BEACH,

IN GOVERNMENT LOT 8, SECTION 4,
T.140N., R.29W. OF THE 5TH. PRINCIPAL
MERIDIAN IN CASS COUNTY, MINNESOTA.

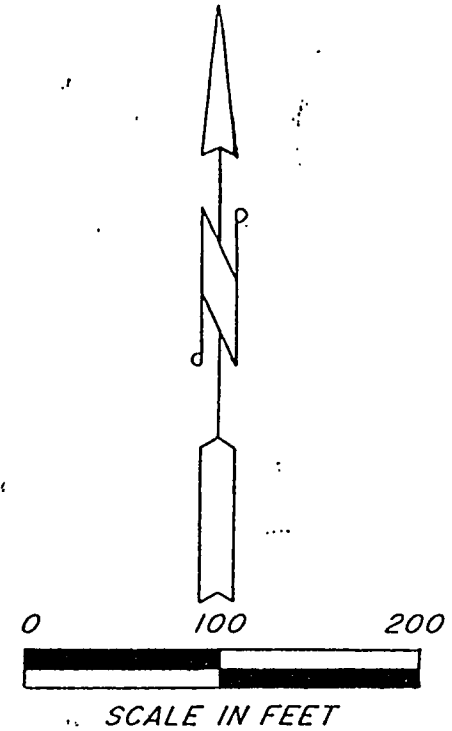
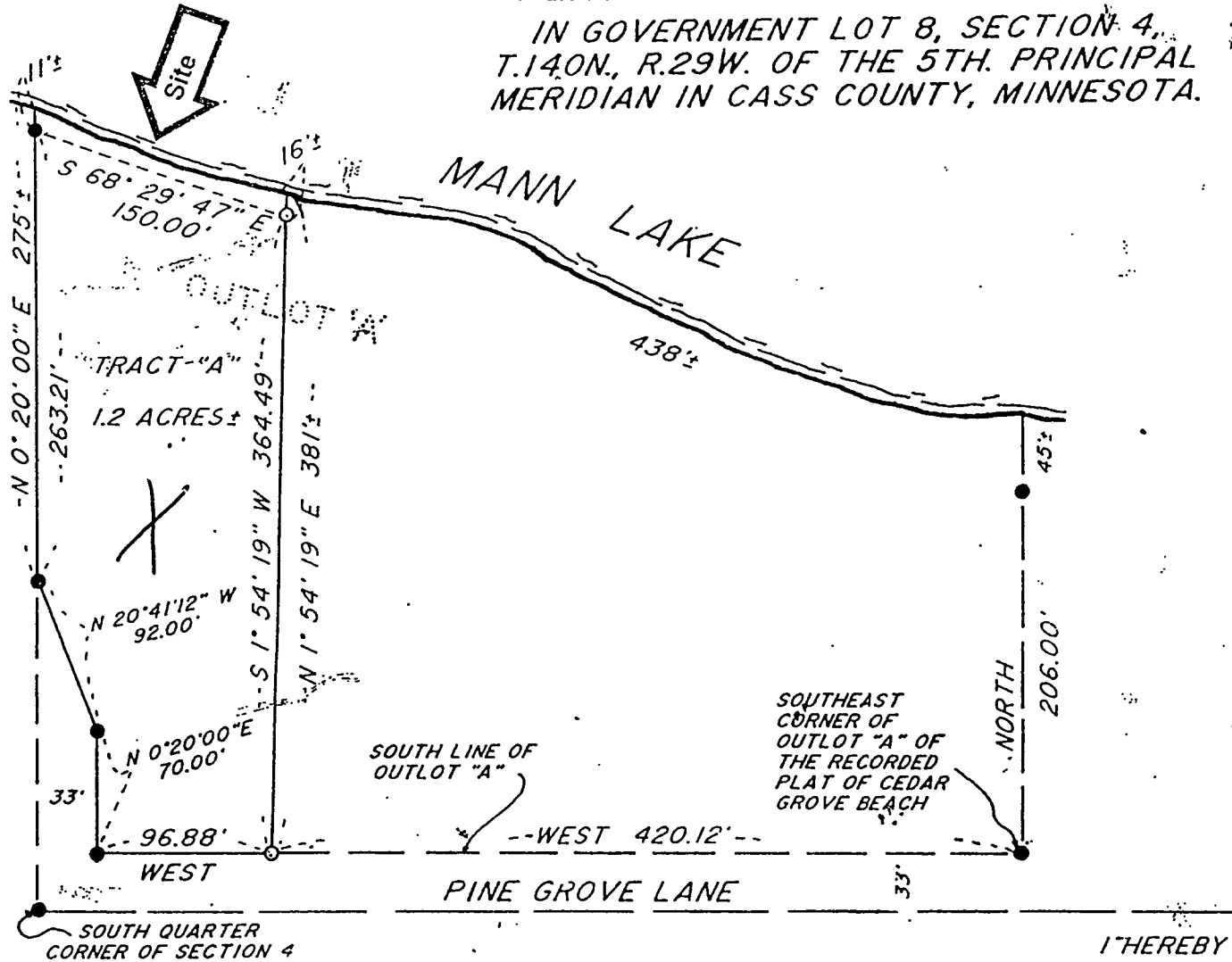

- DENOTES IRON MONUMENT FOUND IN PLACE
 - DENOTES IRON MONUMENT SET (STAMPED 11946)
- INITIAL BEARING ASSIGNED

I HEREBY CERTIFY THAT THIS SURVEY
WAS MADE BY ME OR UNDER MY DIRECT
SUPERVISION AND THAT I AM A DULY
REGISTERED LAND SURVEYOR UNDER THE
LAWS OF THE STATE OF MINNESOTA.

AMI SURVEYORS & MAPPERS

HCR #1, BOX 704
HACKENSACK, MINNESOTA, 56452
PHONE: (218) 682-2411

Roger A. Mustonen 7/28/86
ROGER A. MUSTONEN RLS 11946