

CERTIFICATE OF SURVEY

GOVERNMENT LOT 6,
SECTION 27, TOWNSHIP 140 NORTH, RANGE 29 WEST,
CASS COUNTY, MINNESOTA.

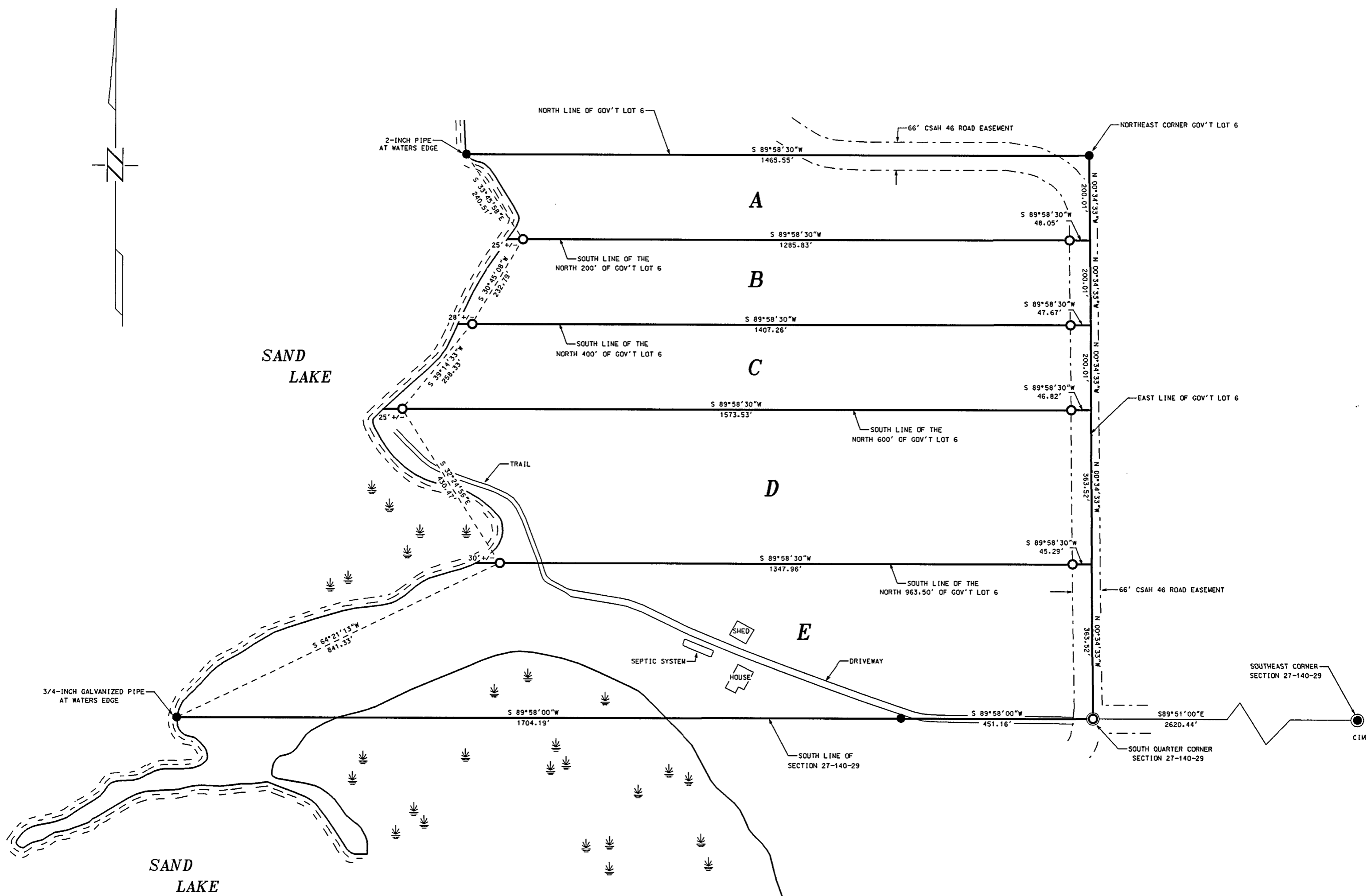

- = IRON MONUMENT FOUND INPLACE
 - = IRON MONUMENT SET, MARKED RLS 23668
- ORIENTATION OF THIS
BEARING SYSTEM IS ASSUMED

SCALE : 1 inch = 200 feet

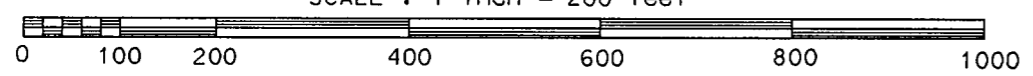

I HEREBY CERTIFY THAT THIS SURVEY WAS PREPARED
BY ME OR UNDER MY DIRECT SUPERVISION, AND THAT
I AM A DULY LICENSED LAND SURVEYOR UNDER THE
LAWS OF THE STATE OF MINNESOTA.

James Kramer 1-5-00
JAMES KRAMER, LAND SURVEYOR
MINNESOTA REGISTRATION NO. 23668