

REGISTERED LAND SURVEY NUMBER 12

CASS COUNTY, MINNESOTA

NORTHEAST CORNER
GOV'T LOT 1
SECTION 15

LOCATION MAP
SEC. 15, T.140N., R.29W.
NO SCALE

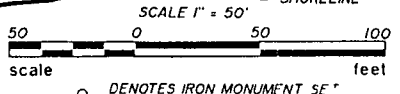
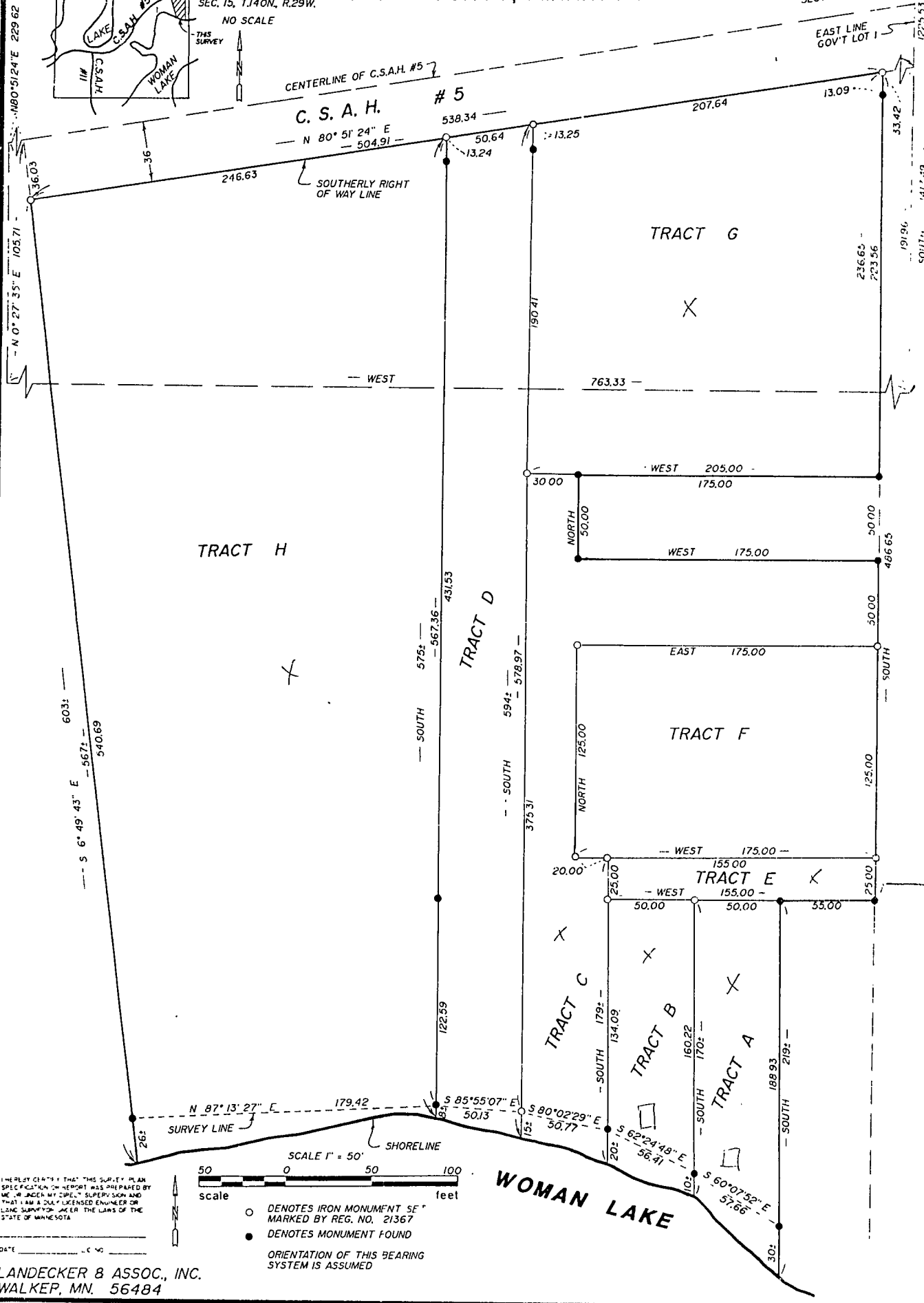
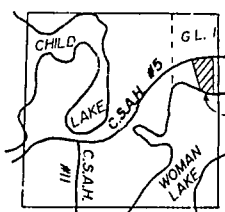

- DENOTES IRON MONUMENT SE^t MARKED BY REG. NO. 21367
 - DENOTES MONUMENT FOUND
- ORIENTATION OF THIS BEARING SYSTEM IS ASSUMED

THE PLATY CERTIFY THAT THIS SURVEY PLAN SPECIFICATION OR REPORT WAS PREPARED BY ME, OR UNDER MY DIRECT SUPERVISION AND THAT I AM A QUALIFIED ENGINEER OR LAND SURVEYOR UNDER THE LAWS OF THE STATE OF MINNESOTA

LANDECKER & ASSOC., INC.
WALKER, MN. 56484