

# CERTIFICATE OF SURVEY

PART OF GOVERNMENT LOT 7,  
SECTION 10, TOWNSHIP 140 NORTH, RANGE 29 WEST,  
CASS COUNTY, MINNESOTA

**McKEDOWN LAKE**  
LAKE ELEV. = 1327.90 OHW (MN DNR)  
ELEV. 2/11/00 = 1327.66

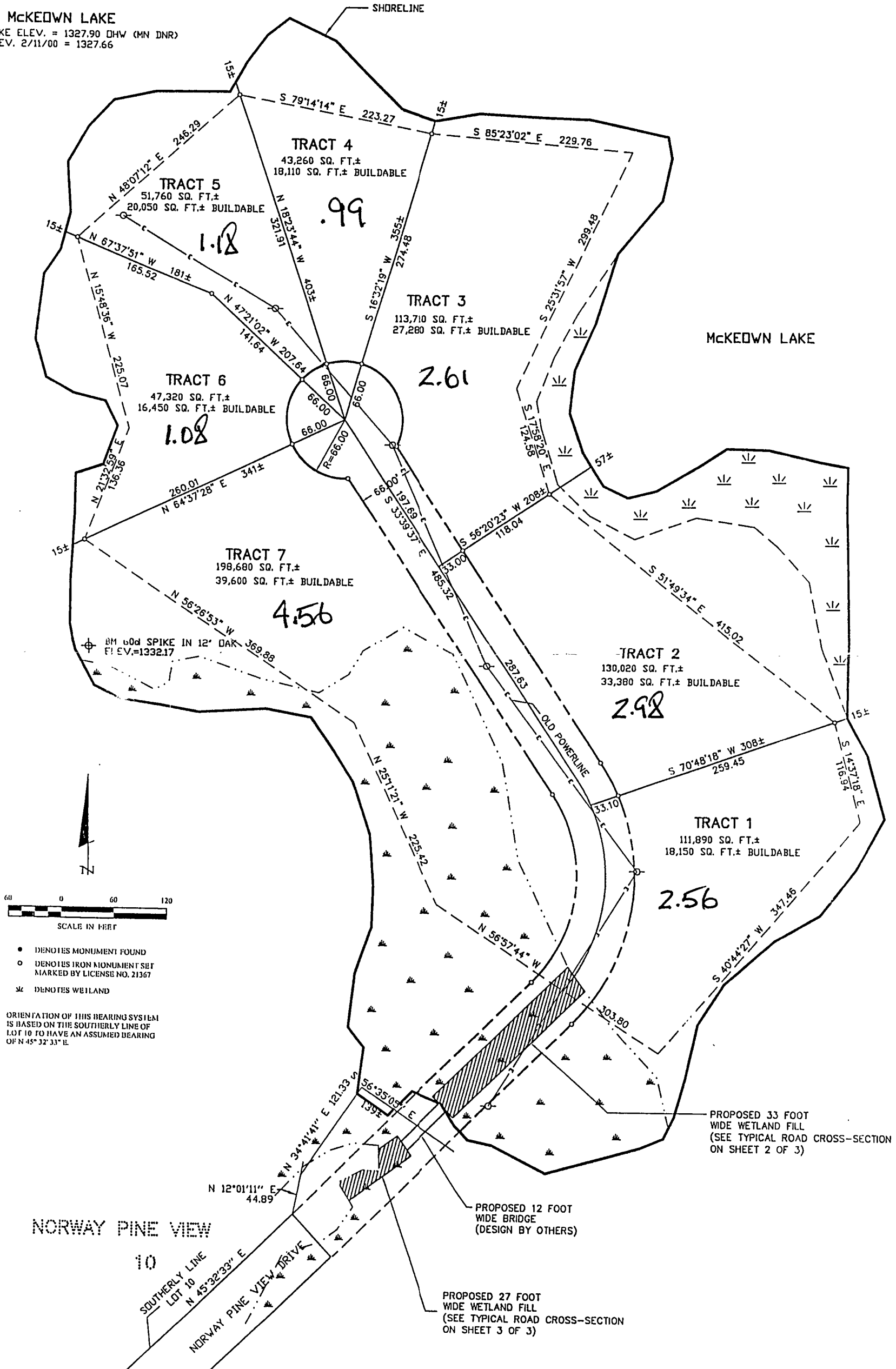

SCALE IN FEET  
0 60 120

- DENOTES MONUMENT FOUND
- DENOTES IRON MONUMENT SET MARKED BY LICENSE NO. 21367
- ≡ DENOTES WETLAND

ORIENTATION OF THIS BEARING SYSTEM IS BASED ON THE SOUTHERLY LINE OF LOT 10 TO HAVE AN ASSUMED BEARING OF N 45° 32' 33" E.

**NORWAY PINE VIEW**

10  
SOUTHERLY LINE  
LOT 10  
N 45° 32' 33" E  
NORWAY PINE VIEW DRIVE

PROPOSED 33 FOOT WIDE WETLAND FILL (SEE TYPICAL ROAD CROSS-SECTION ON SHEET 2 OF 3)

PROPOSED 12 FOOT WIDE BRIDGE (DESIGN BY OTHERS)

PROPOSED 27 FOOT WIDE WETLAND FILL (SEE TYPICAL ROAD CROSS-SECTION ON SHEET 3 OF 3)

SHEET 1 OF 3

|             |   |  |                    |                                |                         |                   |                                       |   |            |
|-------------|---|--|--------------------|--------------------------------|-------------------------|-------------------|---------------------------------------|---|------------|
| 1<br>2<br>3 | <b>CERTIFICATE OF SURVEY</b>                          |  | PROJ. MGR.<br>TLF  | COMPUTER:<br>012116            | DATE:<br>11/19/01       | REVISIONS         |                                       | I HEREBY CERTIFY THAT THIS SURVEY, PLAN, SPECIFICATION, OR REPORT WAS PREPARED BY ME OR UNDER MY DIRECT SUPERVISION AND THAT I AM A DULY LICENSED PROFESSIONAL ENGINEER OR LAND SURVEYOR UNDER THE LAWS OF THE STATE OF MINNESOTA.<br><br>TERRY L. FREEMAN<br>DATE: 11/19/01 LIC. NO. 21367 |            |
|             | NORTHERN LAKES CO.<br>PO BOX 536<br>WALKER, MN. 56484 |  | CHECKED BY:<br>TLF | FIELD BOOK:<br>BOOK 172 PG. 17 | SCALE:<br>HORIZ. 1"=60' | DATE:<br>11/19/01 | DESCRIPTION:<br>ROADWAY S. OF CHANNEL |   | BY:<br>TCK |
|             |   |  | DRAWN BY:<br>DRG   | FILE NO:<br>012116             | VERT. NONE              |                   |                                       |   |            |

**Landecker & Associates, Inc.**  
Engineering - Surveying - Planning  
Walker, MN 56481  
Phone: 128.517.1100 Fax: 128.517.1101