

CERTIFICATE OF SURVEY

PART OF THE NORTHEAST QUARTER OF THE SOUTHEAST QUARTER, SECTION 2,
AND PARTS OF GOVERNMENT LOTS 6 AND 7, SECTION 1, ALL IN TOWNSHIP 140 NORTH,
RANGE 29 WEST, CASS COUNTY, MINNESOTA

FOR: FOUR SEASONS REALTY
P.O. BOX 932
BRAINERD, MN. 56401

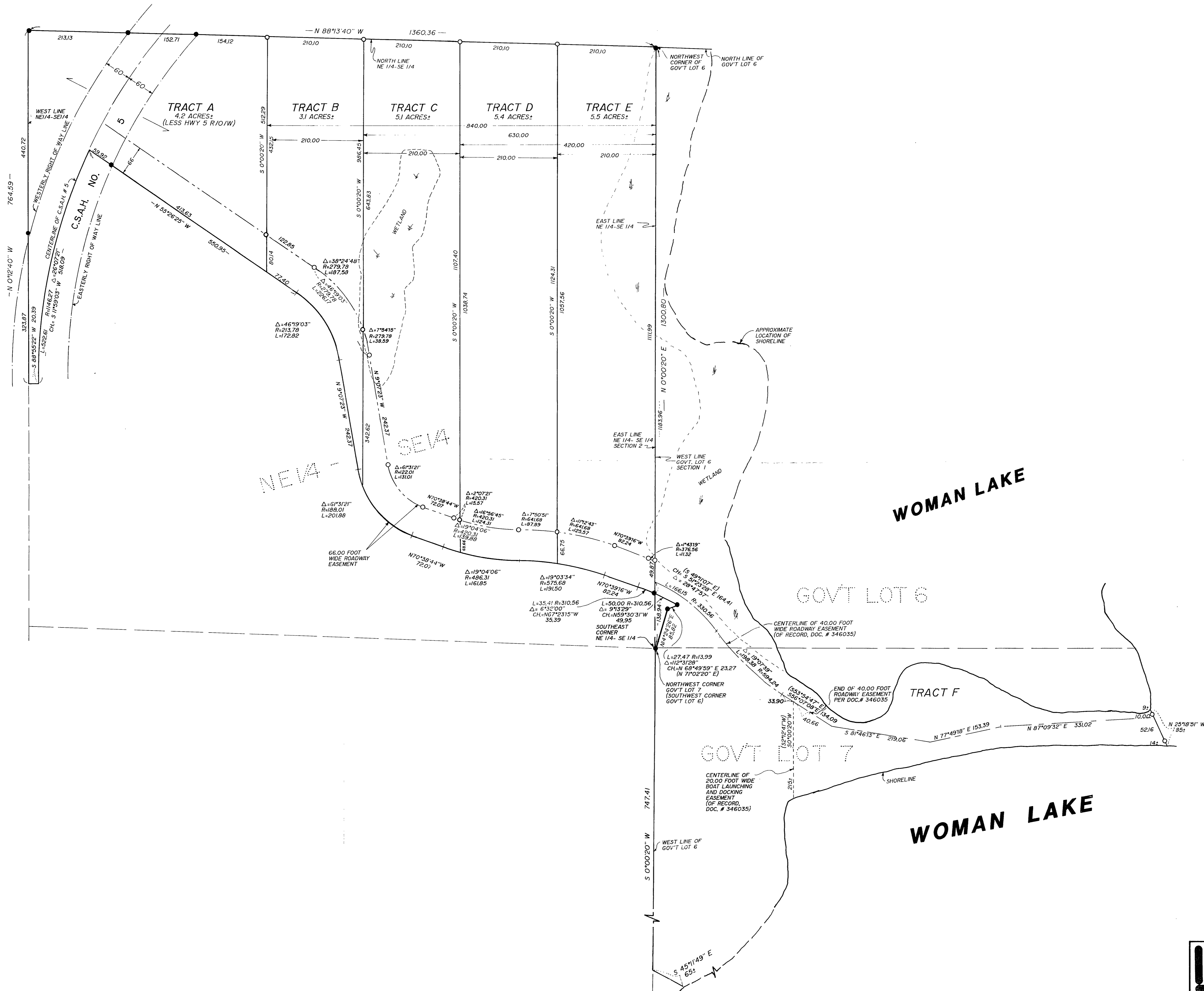

NOTE: TRACT F IS INTENDED FOR A CONTROLLED ACCESS LOT FOR TRACTS A-E. TRACTS A-E WILL SHARE 1/5 INTEREST IN SAID TRACT F.

NOTE: ALL TRACTS ARE SUBJECT TO AND TOGETHER WITH A 40.00 FOOT AND A 66.00 FOOT ROADWAY EASEMENT

NOTE: FOR DESCRIPTIONS OF TRACTS A-F AND THE EASEMENT DESCRIPTIONS, SEE ADDITIONAL SHEETS IN FILE.

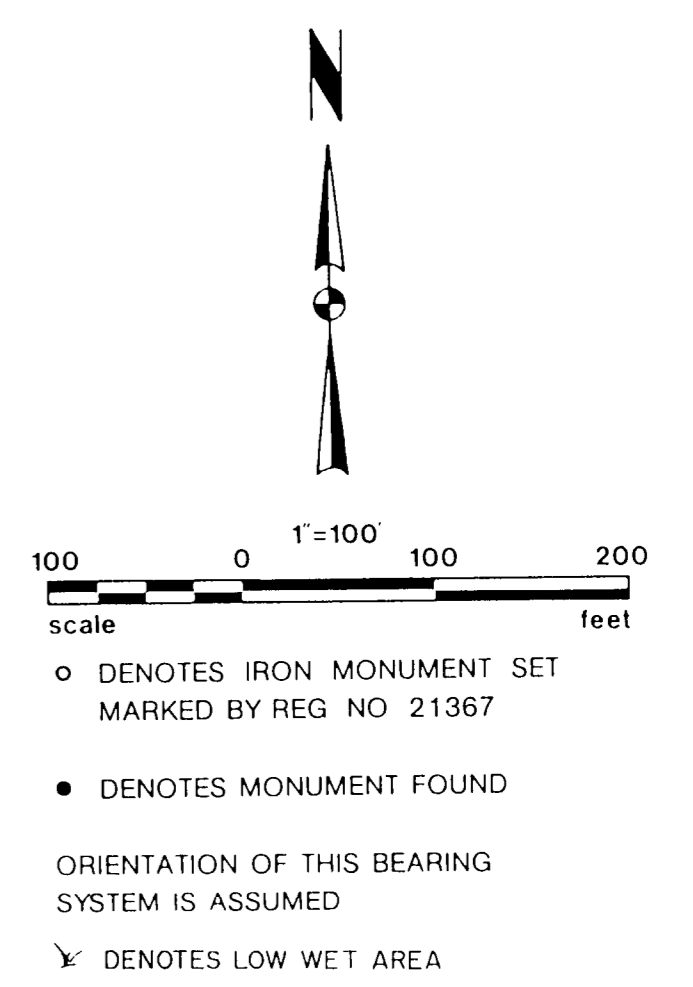

I HEREBY CERTIFY THAT THIS SURVEY, PLAN, SPECIFICATION OR REPORT WAS PREPARED BY ME OR UNDER MY DIRECT SUPERVISION AND THAT I AM A DULY LICENSED ENGINEER OR LAND SURVEYOR UNDER THE LAWS OF THE STATE OF MINNESOTA.

Handwritten Signature
DATE 11/18/93 LIC. NO. 21367

L Landecker & Assoc, Inc. BOX 292, WALKER, MINNESOTA 56484 (218) 547-1296 PLANNING ENGINEERING SURVEYING	PROJ. MGR. <u>ILF</u>	DATE <u>11/18/93</u>	REVISIONS	COMPUTER
	CHECKED BY <u>[Signature]</u>	SCALE		529.11
	DRAWN BY <u>KAR</u>	HORIZ. <u>1"=100'</u>		105 45
		VERT.		BOOK 107 PG 61
				FILE NO. 05193
				SHEET 1 OF 12