

PLAT OF SURVEY
OF GOVT. LOT 2
SEC. 25, T.139N., R. 31W.
CASS COUNTY, MINNESOTA
EXCEPT THE NORTH 320.00 FEET
AND
THAT PART OF GOVT. LOT 3
SEC. 25, T.139N., R. 31W.
LYING NORTHERLY OF BOUNDARY AGREEMENT
AND EASTERLY OF CASS COUNTY ROAD NO. 116

Part of Lot 2
25-139-31
Part of Govt. Lot 3
Deerfield

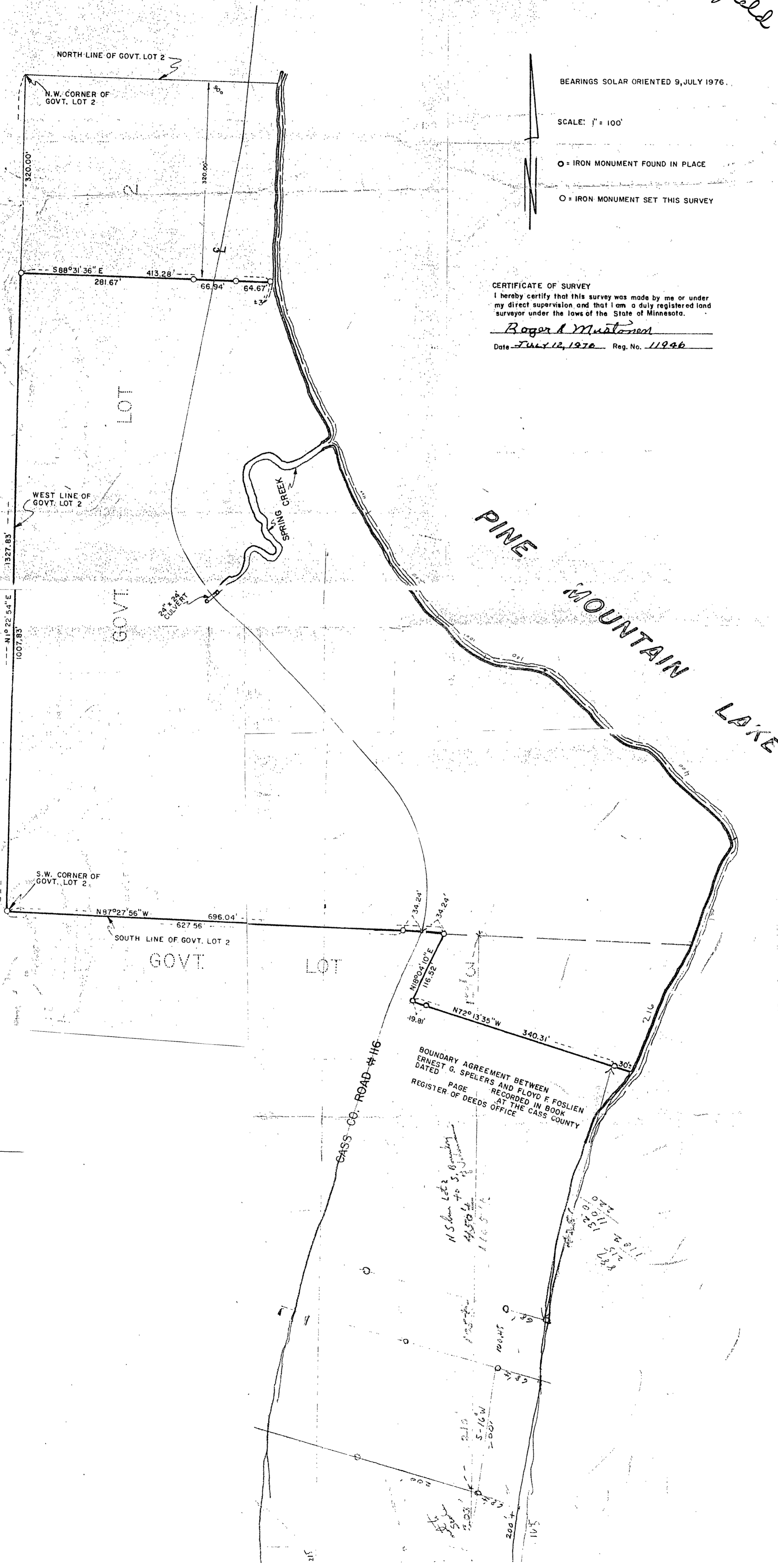

BEARINGS SOLAR ORIENTED 9, JULY 1976.
SCALE: 1" = 100'
O = IRON MONUMENT FOUND IN PLACE
O = IRON MONUMENT SET THIS SURVEY

CERTIFICATE OF SURVEY
I hereby certify that this survey was made by me or under my direct supervision and that I am a duly registered land surveyor under the laws of the State of Minnesota.
Roger A. Mustonen
Date July 12, 1976 Reg. No. 11946