

# CERTIFICATE OF SURVEY

PART OF GOVERNMENT LOT 2  
SECTION 18, TOWNSHIP 134 NORTH, RANGE 29 WEST,  
CASS COUNTY, MINNESOTA

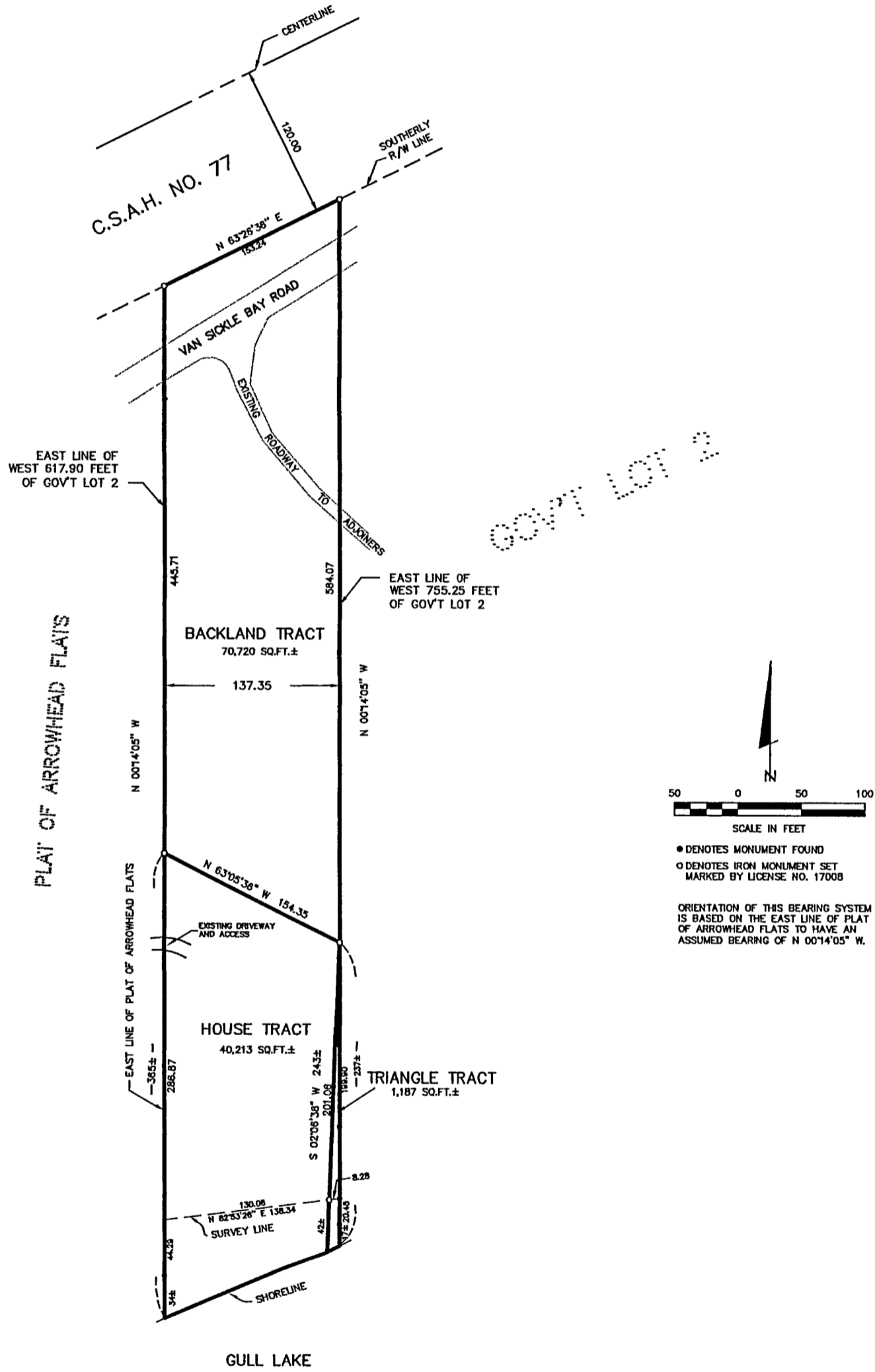

GOVT LOT 2

I 30 I CERTIFICATE OF SURVEY TOM L. STEFFENS 300 SOUTHDAL PLACE 3400 WEST 66TH STREET EDINA, MN. 55435	PROJ. MGR. TLF	COMPUTER 002259	DATE 12/22/00	REVISIONS DATE DESCRIPTION BY	I HEREBY CERTIFY THAT THIS SURVEY, PLAN, SPECIFICATION OR REPORT WAS PREPARED BY ME OR UNDER MY DIRECT SUPERVISION AND THAT I AM A DULY LICENSED ENGINEER OR LAND SURVEYOR UNDER THE LAWS OF THE STATE OF MINNESOTA. [Signature] DATE 12/22/00 LIC. NO. 21367
	CHECKED BY TLF	FIELD BOOK BOOK PG. FILE NO. 002259	SCALE HORZ. 1" = 50' VERT. NONE	LANDecker & Associates, Inc. Engineering - Surveying - Planning 1808.66-1940 218.568.5404	