

CERTIFICATE OF SURVEY

W 1/2 SE 1/4 - NE 1/4 SW 1/4 - SE 1/4 SE 1/4,
SECTION 21, T. 134 N., R. 30 W., CASS COUNTY,
MINNESOTA.

PREPARED FOR: STATE OF MINNESOTA
DEPARTMENT OF NATURAL RESOURCES
BOX 29, 500 LAFAYETTE ROAD
ST. PAUL, MINNESOTA 55155-4029

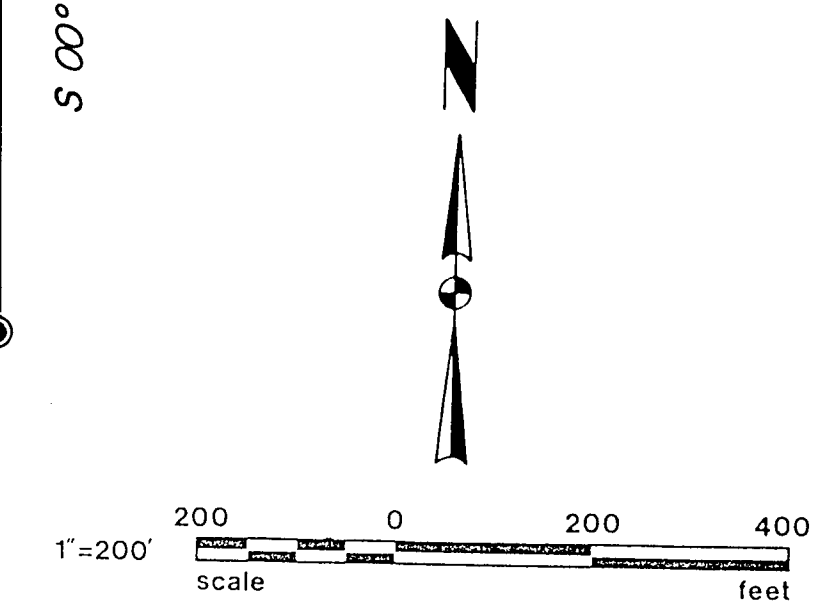
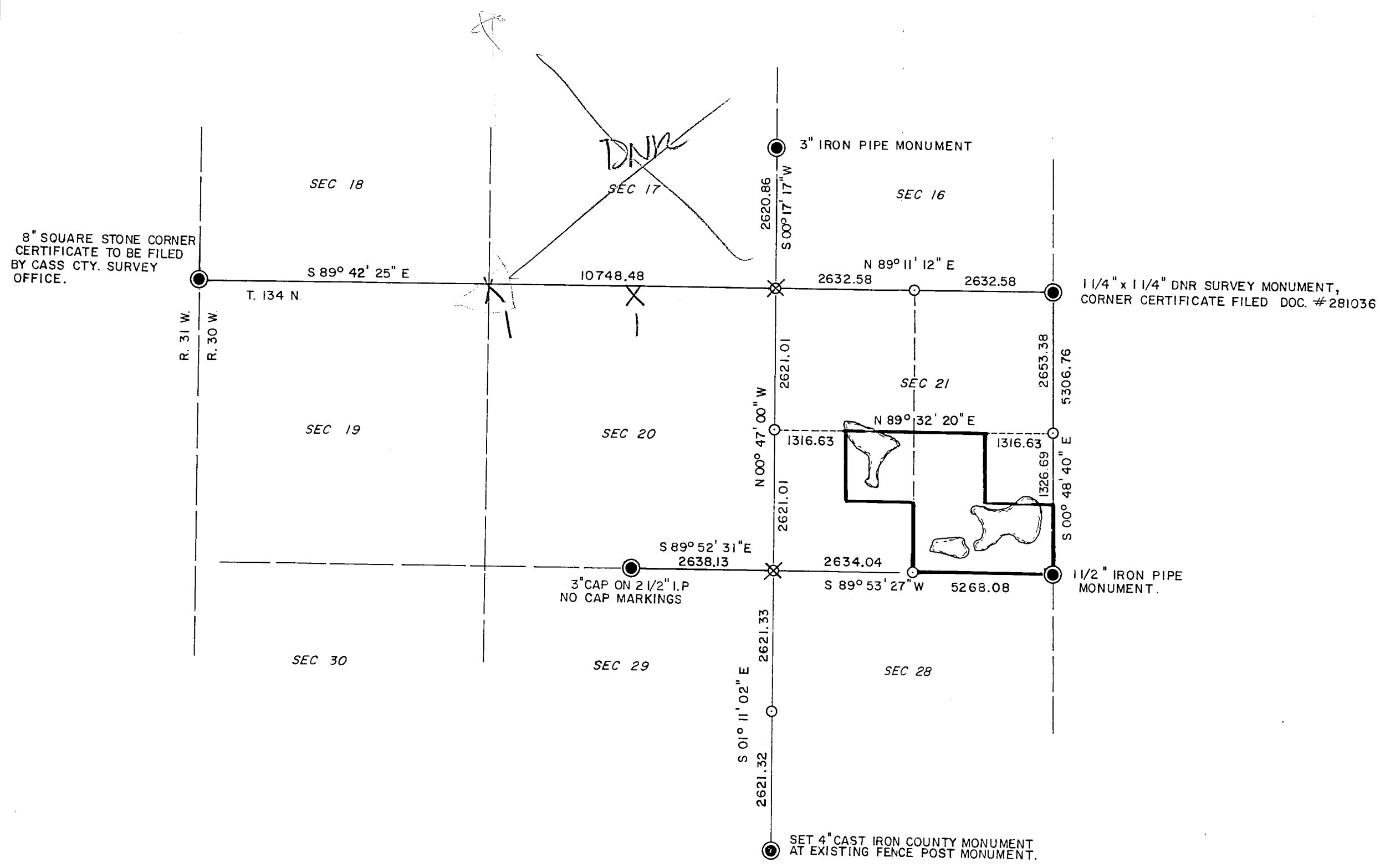
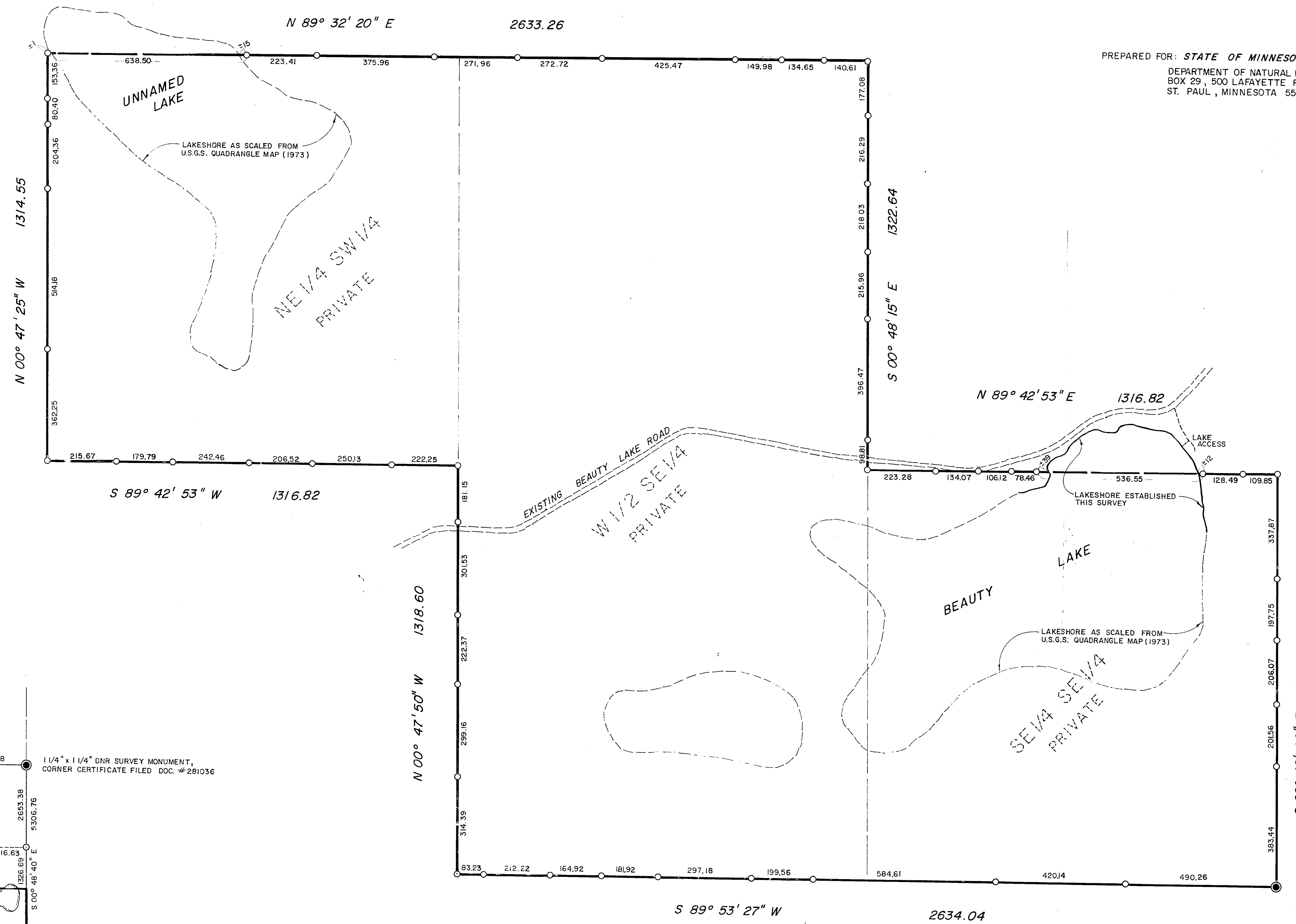
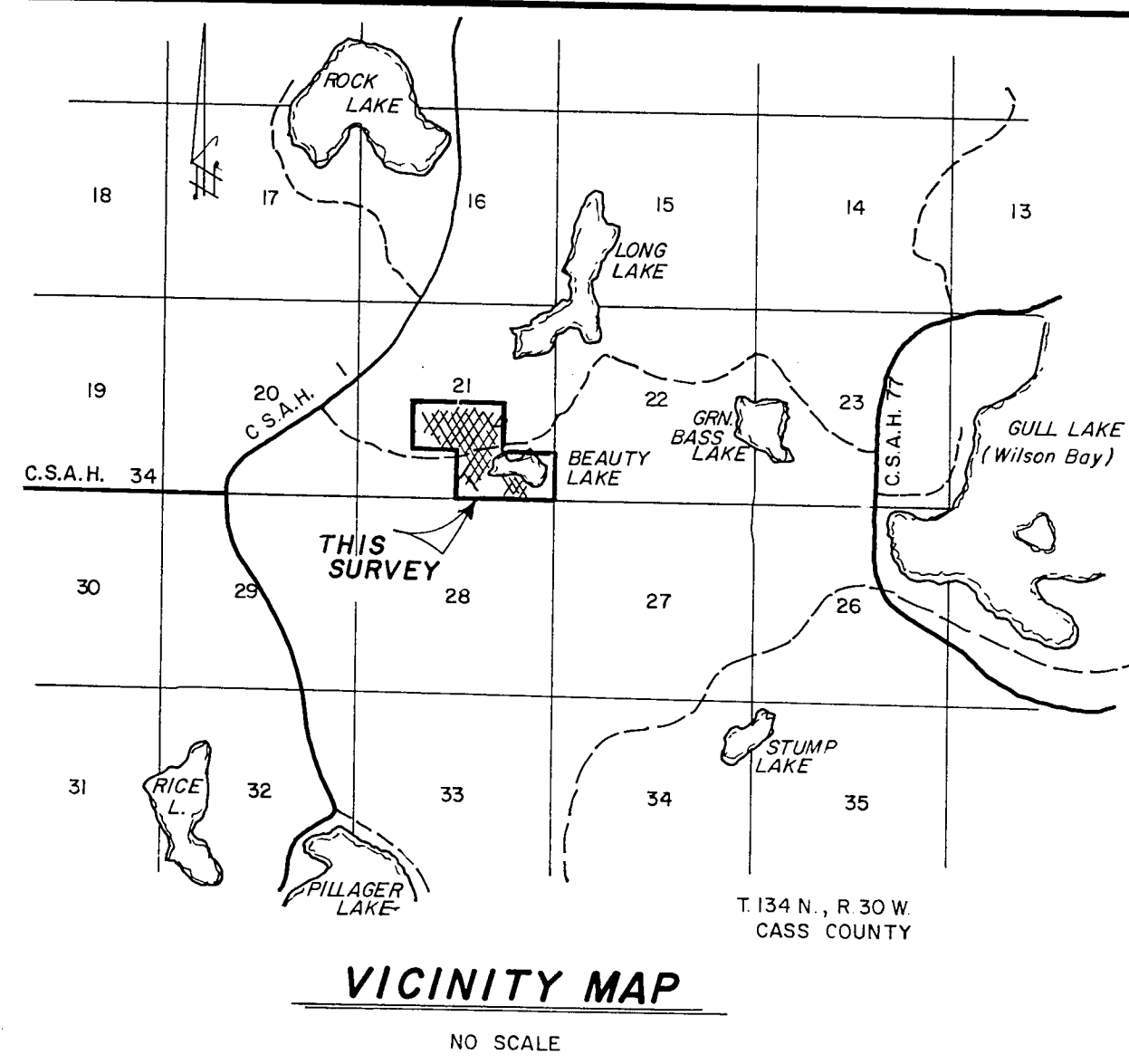

LEGEND

- EXISTING MONUMENT AS NOTED.
 - ⊗ MONUMENT SET BY DOUBLE PROPORTIONATE MEASURE.
 - MONUMENT SET BY SINGLE PROPORTIONATE MEASURE.
 - MONUMENT SET, 1/2" IRON PIPE 14' LONG CAP WITH REG. NO. 17008
- NOTE: ALL OTHER MONUMENTS NOT NOTED ARE STANDARD COUNTY MONUMENTS.

I HEREBY CERTIFY THAT THIS SURVEY, PLAN, SPECIFICATION OR REPORT WAS PREPARED BY ME OR UNDER MY DIRECT SUPERVISION AND THAT I AM A DULY REGISTERED ENGINEER OR LAND SURVEYOR UNDER THE LAWS OF THE STATE OF MINNESOTA.

David J. Thundaker
DATE 12-24-87, REG. NO. 17008

CONTROL DIAGRAM
SCALE 1" = 2000 FEET

<p>Landecker & Assoc. Inc. PEQUOT LAKES, MINN. 56472 PHONE (218) 568-4940 PLANNING ENGINEERING SURVEYING</p>	PROJ. NO.	DATE	REVISIONS	BOOK 62 PAGE 1-23 FILE NO. 87109 SHEET 1 OF 1
	DS L	12-24-87	2224-4, 1388, 1120	
	CHECKED BY	SCALE		
	DRAWN BY	HORIZ. 1" = 200'		
	JKB	VERT.		

Rec'd Jan 1988
Landowner: Ass
(For DNR)

8" SQUARE STONE CORNER
CERTIFICATE TO BE FILED
BY CASS CTY. SURVEY
OFFICE.

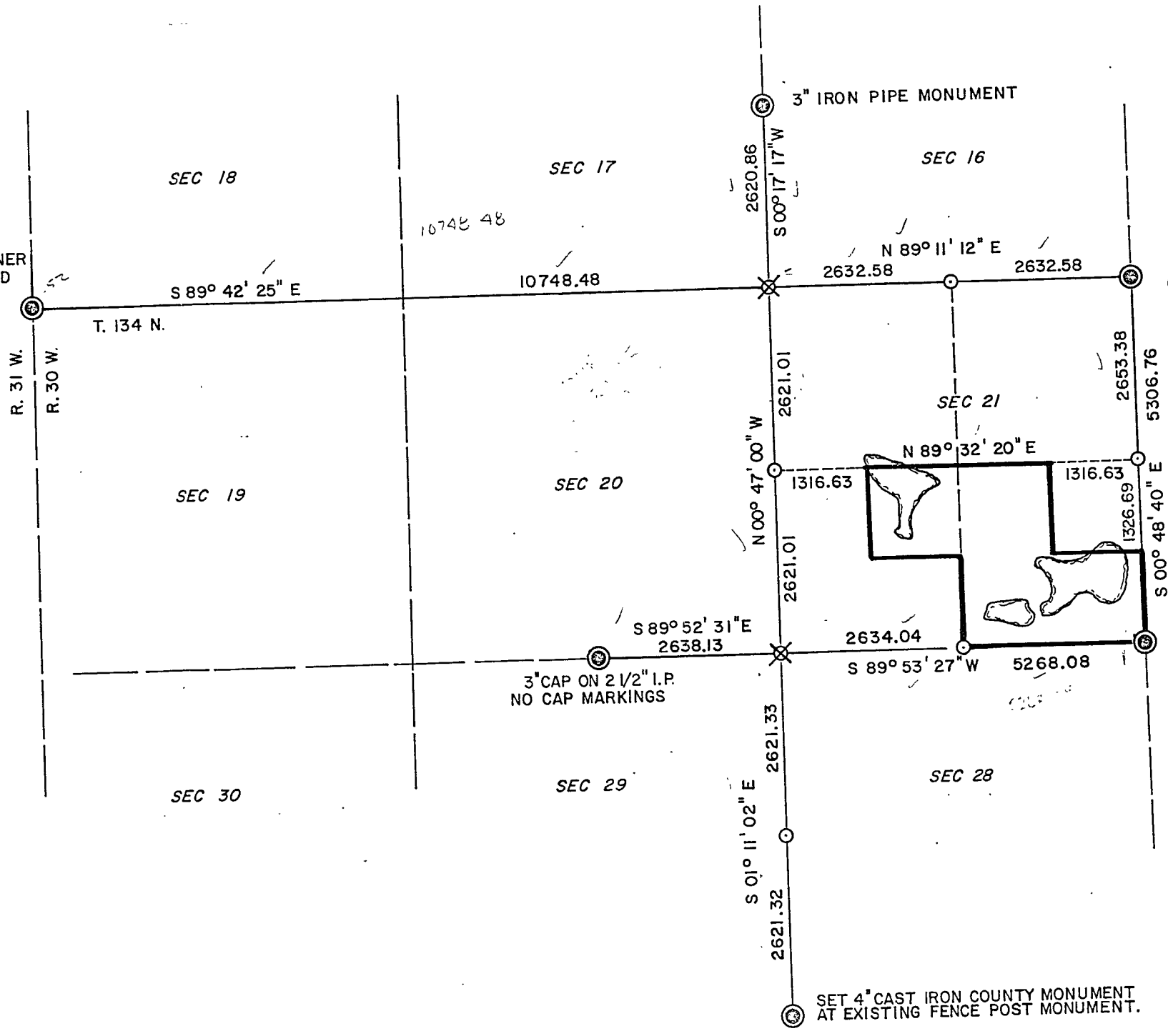

1 1/4" x 1 1/4" DNR SURVEY MONUMENT,
CORNER CERTIFICATE FILED DOC. #281036

~~134/31~~
134/30

3" CAP ON 2 1/2" I.P.
NO CAP MARKINGS

SET 4" CAST IRON COUNTY MONUMENT
AT EXISTING FENCE POST MONUMENT.

1 1/2" IRON PIPE
MONUMENT.

CERTIFICATE OF SURVEY

W 1/2 SE 1/4 - NE 1/4 SW 1/4 - SE 1/4 SE 1/4,
SECTION 21, T. 134 N., R. 30 W., CASS COUNTY,
MINNESOTA.

PREPARED FOR: STATE OF MINNESOTA
DEPARTMENT OF NATURAL RESOURCES
BOX 29, 500 LAFAYETTE ROAD
ST. PAUL, MINNESOTA 55155-4029

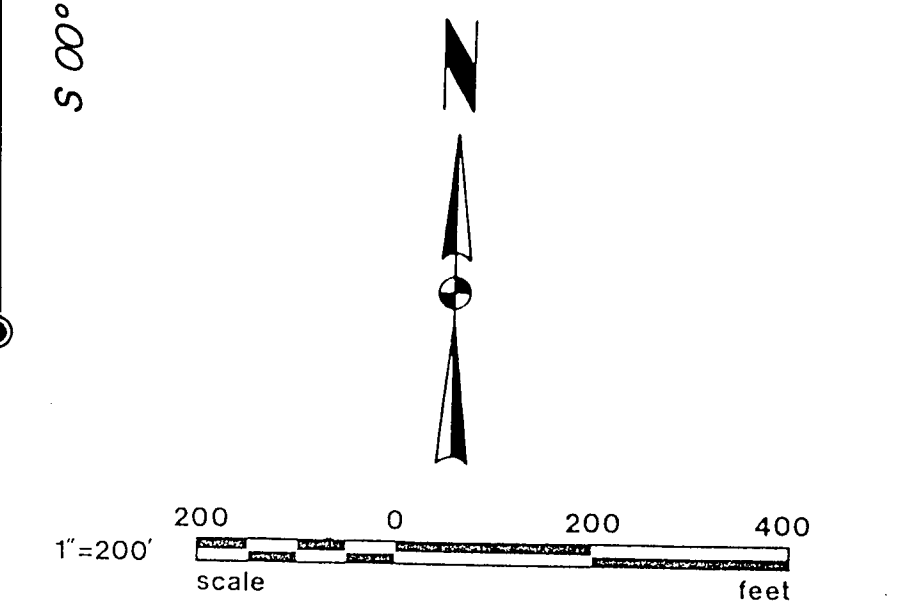
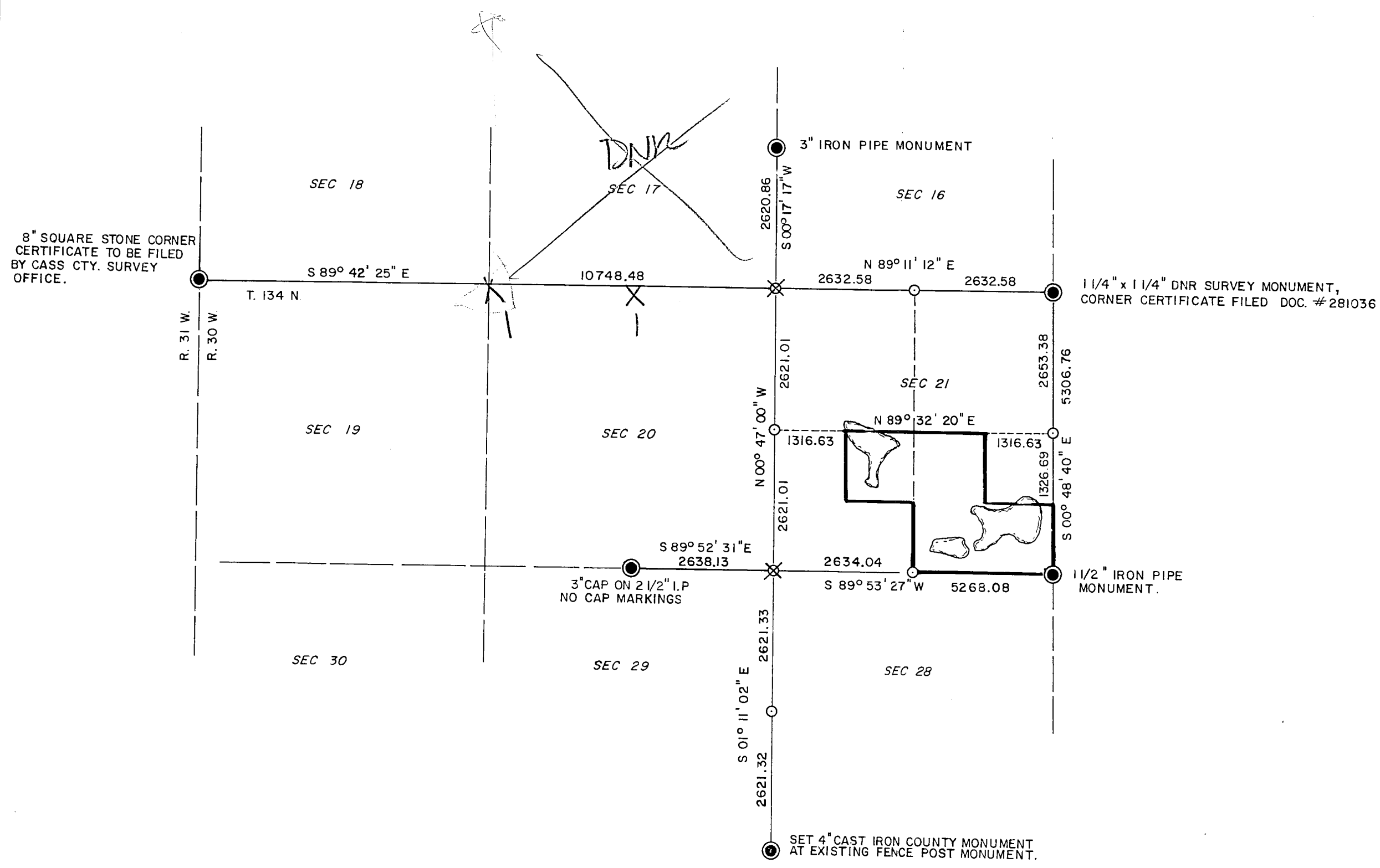
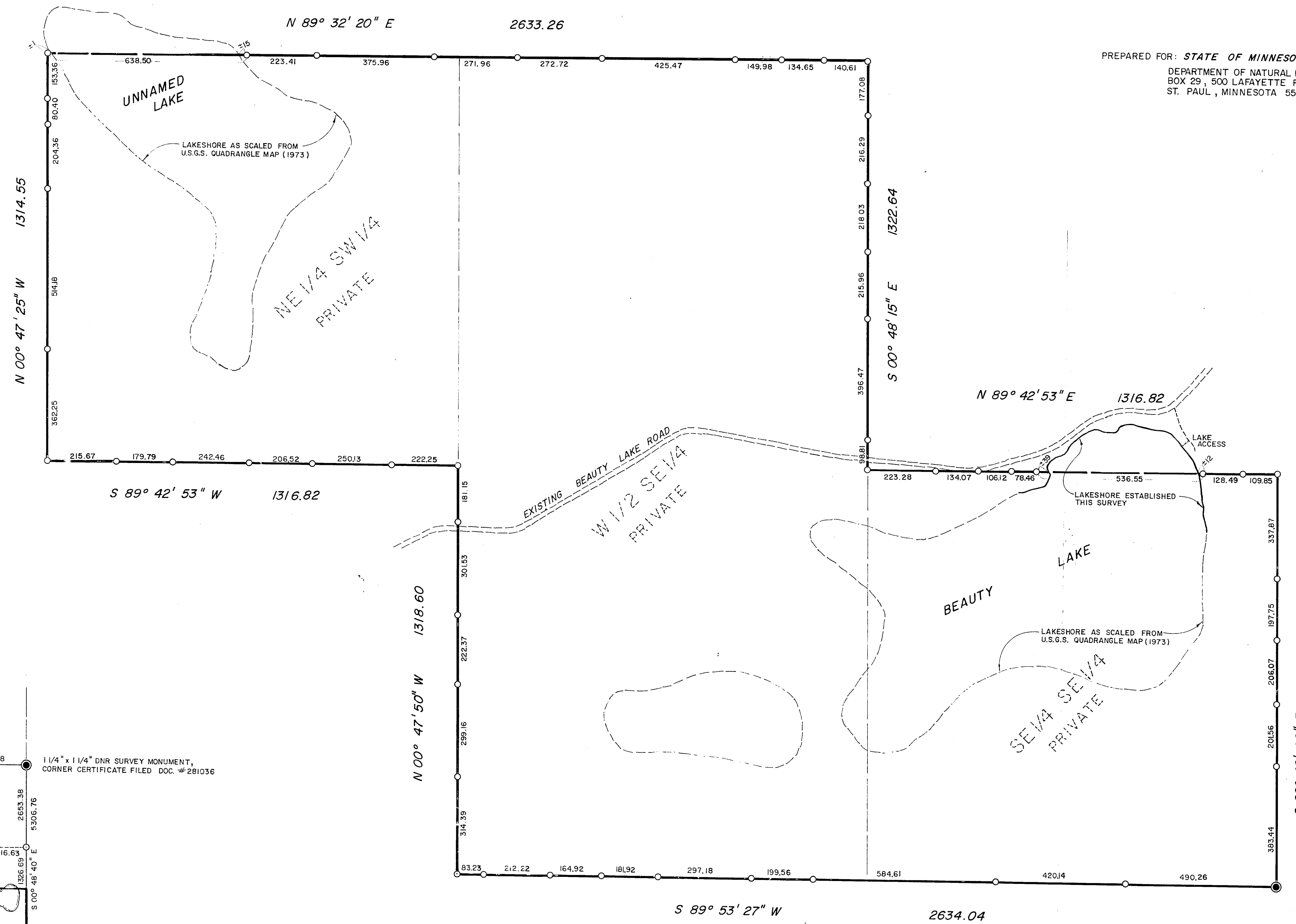
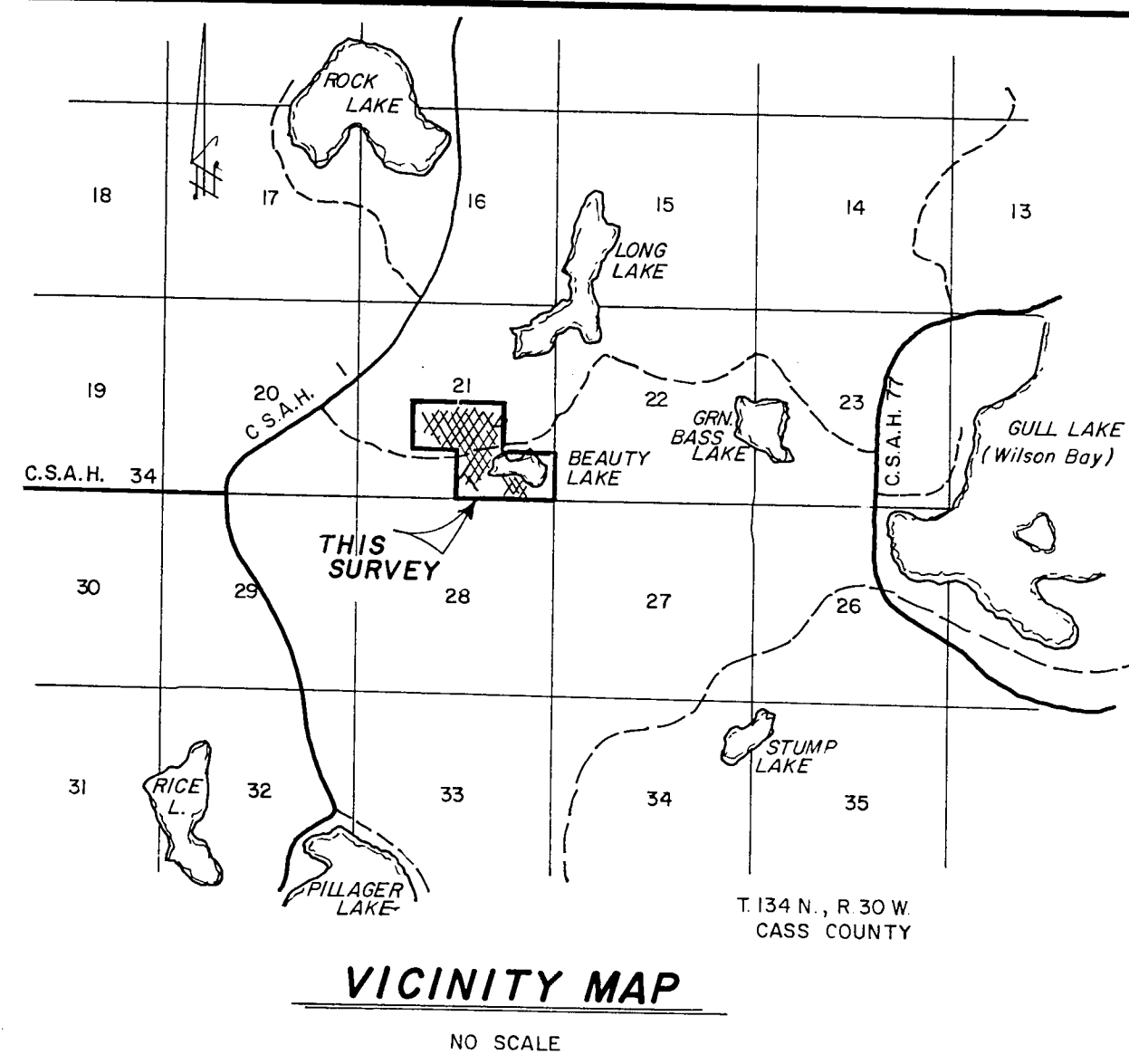

LEGEND

- EXISTING MONUMENT AS NOTED.
 - ⊗ MONUMENT SET BY DOUBLE PROPORTIONATE MEASURE.
 - MONUMENT SET BY SINGLE PROPORTIONATE MEASURE.
 - MONUMENT SET, 1/2" IRON PIPE 14' LONG CAP WITH REG. NO. 17008
- NOTE: ALL OTHER MONUMENTS NOT NOTED ARE STANDARD COUNTY MONUMENTS.

I HEREBY CERTIFY THAT THIS SURVEY, PLAN, SPECIFICATION OR REPORT WAS PREPARED BY ME OR UNDER MY DIRECT SUPERVISION AND THAT I AM A DULY REGISTERED ENGINEER OR LAND SURVEYOR UNDER THE LAWS OF THE STATE OF MINNESOTA.

David J. Thundaker
DATE 12-24-87, REG. NO. 17008

CONTROL DIAGRAM
SCALE 1" = 2000 FEET

L	Landecker & Assoc., Inc.		PROJ. NO. DS L	DATE 12-24-87	REVISIONS	BOOK 62 PAGE 1-23
	PEQUOT LAKES, MINN. 56472		CHECKED BY	SCALE		FILE NO. 87109
	PHONE (218) 568-4940		DRAWN BY	HORIZ. 1" = 200'		SHEET 1 OF 1
	PLANNING ENGINEERING SURVEYING		VERT.			