

13-134-30

CERTIFICATE OF SURVEY

← 164.40 WEST OF EAST LINE OF GOV'T LOT 4 →

GOV'T. LOT 4
SEC. 13, T 134, R 30

GOV'T. LOT 1
SEC. 24, T 124, R 30

199.04
N 83° 15' 02" E
170.06
SOUTH 1/4 COR.
SEC. 13, T 134, R 30

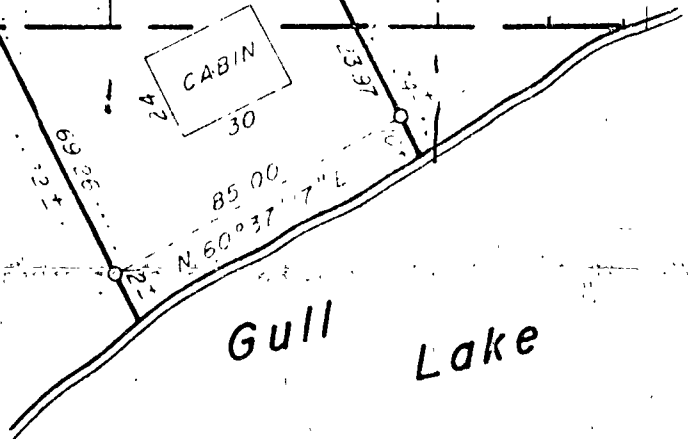
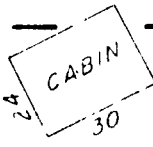
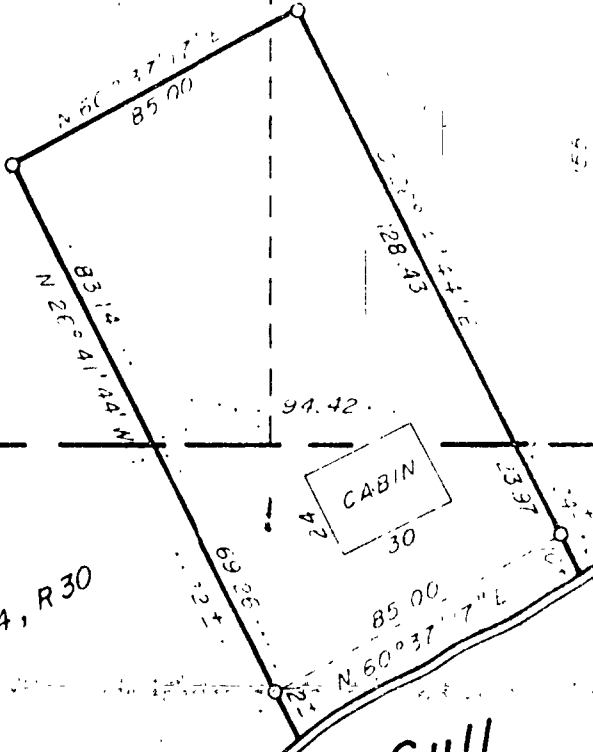

Gull Lake

FEET

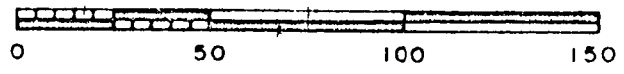

- IRON MON SET
 - IRON MON INPLACE
- BEARINGS ASSUMED



WARREN ANDERSON

I HEREBY CERTIFY THAT THIS PLAN, SURVEY OR REPORT WAS PREPARED BY ME OR UNDER MY DIRECT SUPERVISION AND THAT I AM A DULY REGISTERED LAND SURVEYOR UNDER THE LAWS OF THE STATE OF MINNESOTA

Robert L. Laska
DATE JAN. 1972 REGISTRATION NO 5094

DRAWN
TLO
CHECK
HMW
SURVEY BY
TEK

ROM

RECKW. CARROLL & MILLER
ASSOCIATES P.A.
ARCHITECTS - ENGINEERS - SURVEYORS
Hopkins | Gaylord | Fairmont | St. Louis
Ironton | Marquette

0-483