

CERTIFICATE OF SURVEY

PART OF GOVERNMENT LOTS 2 AND 3, SECTION 22,
TOWNSHIP 142 NORTH, RANGE 31 WEST, CASS COUNTY,
MINNESOTA

For: Liza Vogt
13035 Jonquil Lane
Dayton, MN. 55327

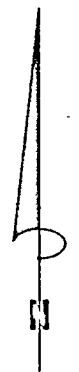

1"=100'

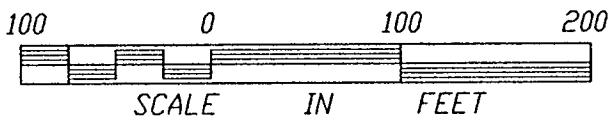

- DENOTES FOUND IRON MONUMENT
- DENOTES IRON MONUMENT SET MARKED BY REGISTRATION NO. 21367

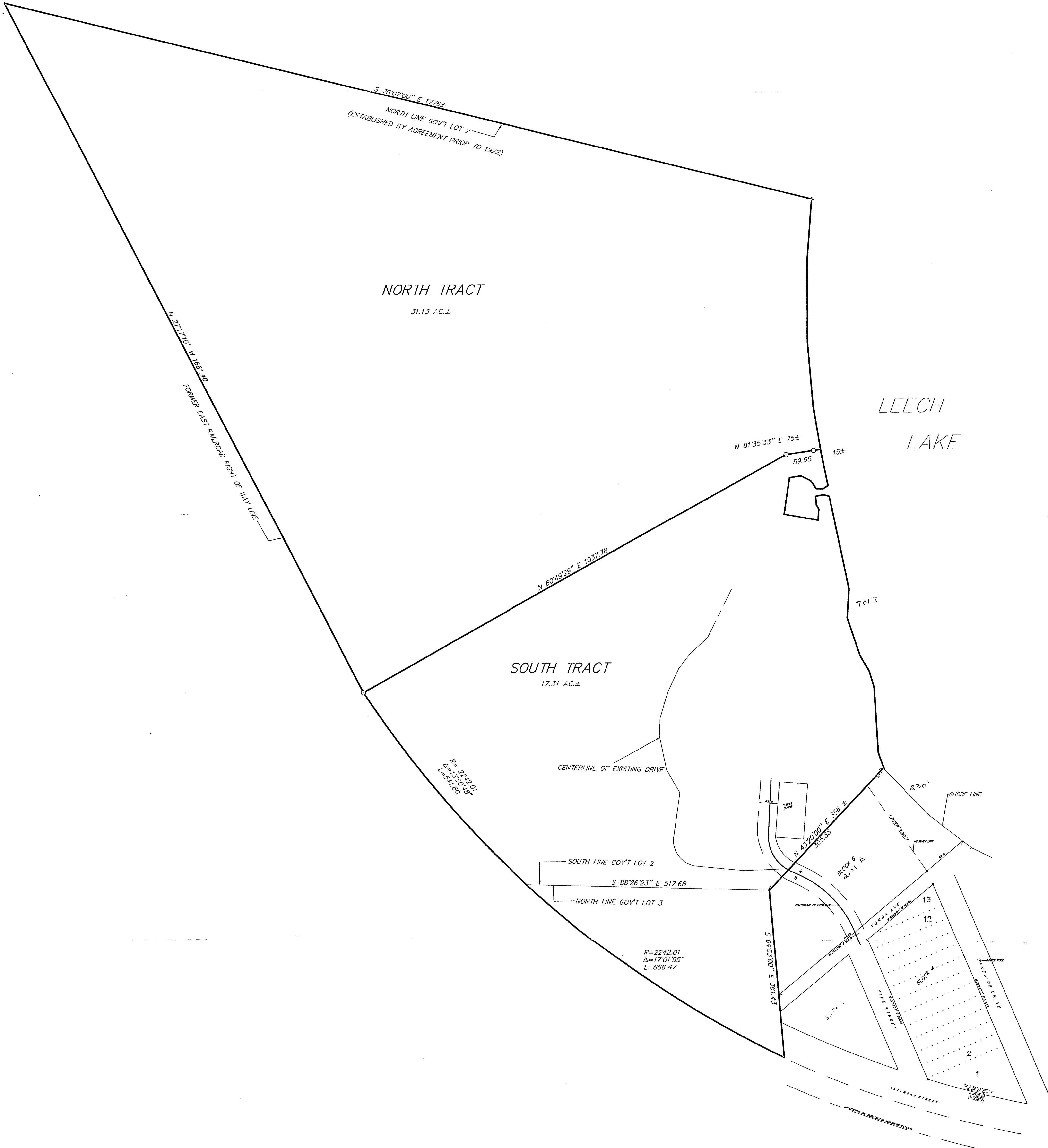

I HEREBY CERTIFY THAT THIS SURVEY, PLAN, SPECIFICATION OR REPORT WAS PREPARED BY ME OR UNDER MY DIRECT SUPERVISION AND THAT I AM A DULY LICENSED ENGINEER OR LAND SURVEYOR UNDER THE LAWS OF THE STATE OF MINNESOTA.

Clayton J. Olson

DATE 5/11/98 LIC. NO. 21367

LANDECKER & ASSOCIATES INC.
WALKER, MN. 56484
PHONE 218-547-1296
PLANNING ENGINEERING SURVEYING

PROJ. MGR.	DATE	REVISIONS	COMPUTER
TLF	5/4/98		96271-1
CHECKED BY	SCALE		BOOK xx PG xx
TLF	HORIZ. 1"=100'		FILE NO. W96271-1
DRAWN BY	VERT. NONE		SHEET 1 OF 1
MRS			