

# CERTIFICATE of SURVEY

BEING A 33' ROAD EASEMENT OVER AND ACROSS GOVERNMENT LOT 5, (SE $\frac{1}{4}$ SE $\frac{1}{4}$ )  
SECTION 14, TOWNSHIP 142 NORTH, RANGE 26 WEST OF THE 5TH PRINCIPAL MERIDIAN  
CASS COUNTY, MINNESOTA

COOLEY MORACZEWSKI

DETAIL

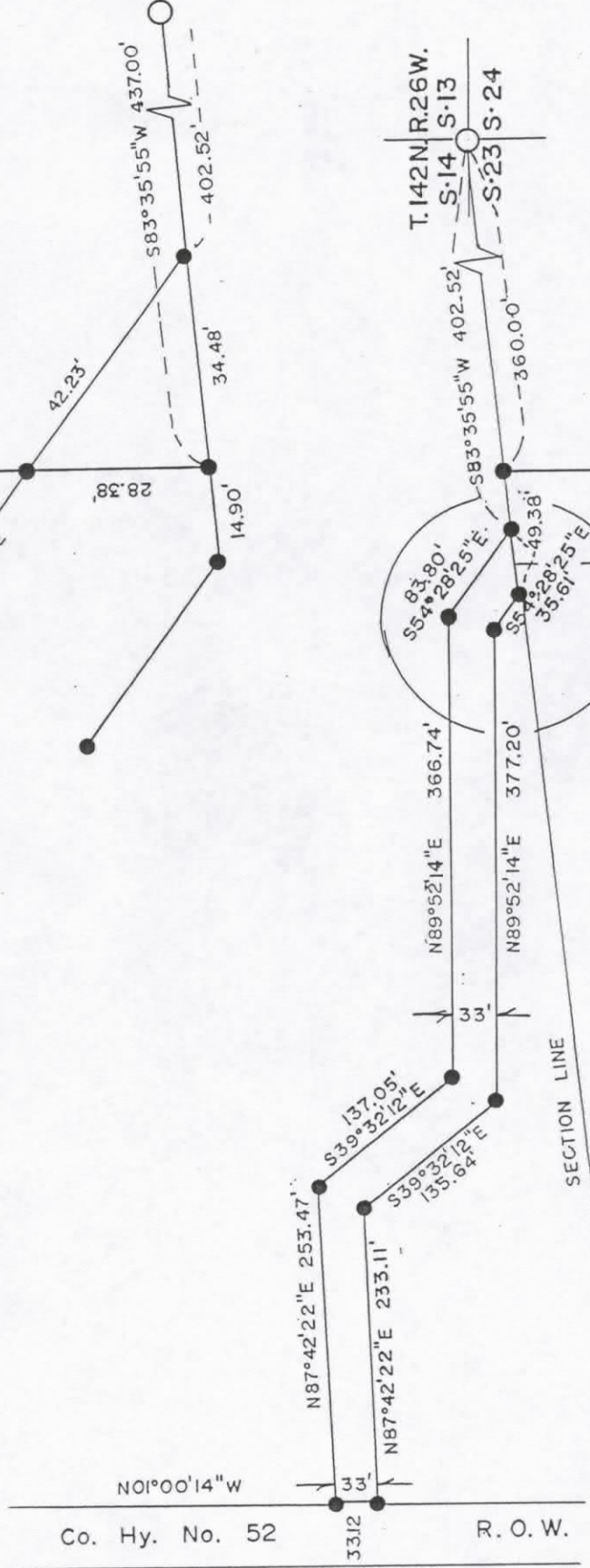

Surveyors Affidavit:  
I, Milo E. Stefan, a Registered Land Surveyor (RLS #12261) in the State of Minnesota, have surveyed and marked a 33 foot easement for ingress and egress across Government Lot 5 in Section 14, T142N.R26W. I certify that this plat drawing is a true and correct representation of the lands surveyed and marked to the best of my abilities.

*Milo E. Stefan*  
Milo E. Stefan  
RLS #12261

Dated 10/20/03

- LEGEND**
- - Found U.S. Forest Service Brass Capped Monument
  - - Set 1/2" x 24" Re-bar/Plastic Cap

SCALE: 1" = 100'  
Bearings based on Forest Service Survey in 1997-98.

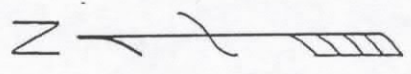

Co. Hy. No. 52

R. O. W.