

WALLACE F. BUCKLER

REGISTERED LAND SURVEYOR
NORTH LAKEWOOD DRIVE BOX 144
CROSBY, MN 55441 (612) 434-6274

PLAT OF SURVEY

IN PART OF SECTIONS 28 AND 33, TWP. 133, RGE. 29
CASS COUNTY, MINNESOTA

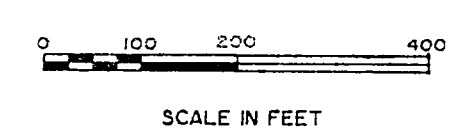
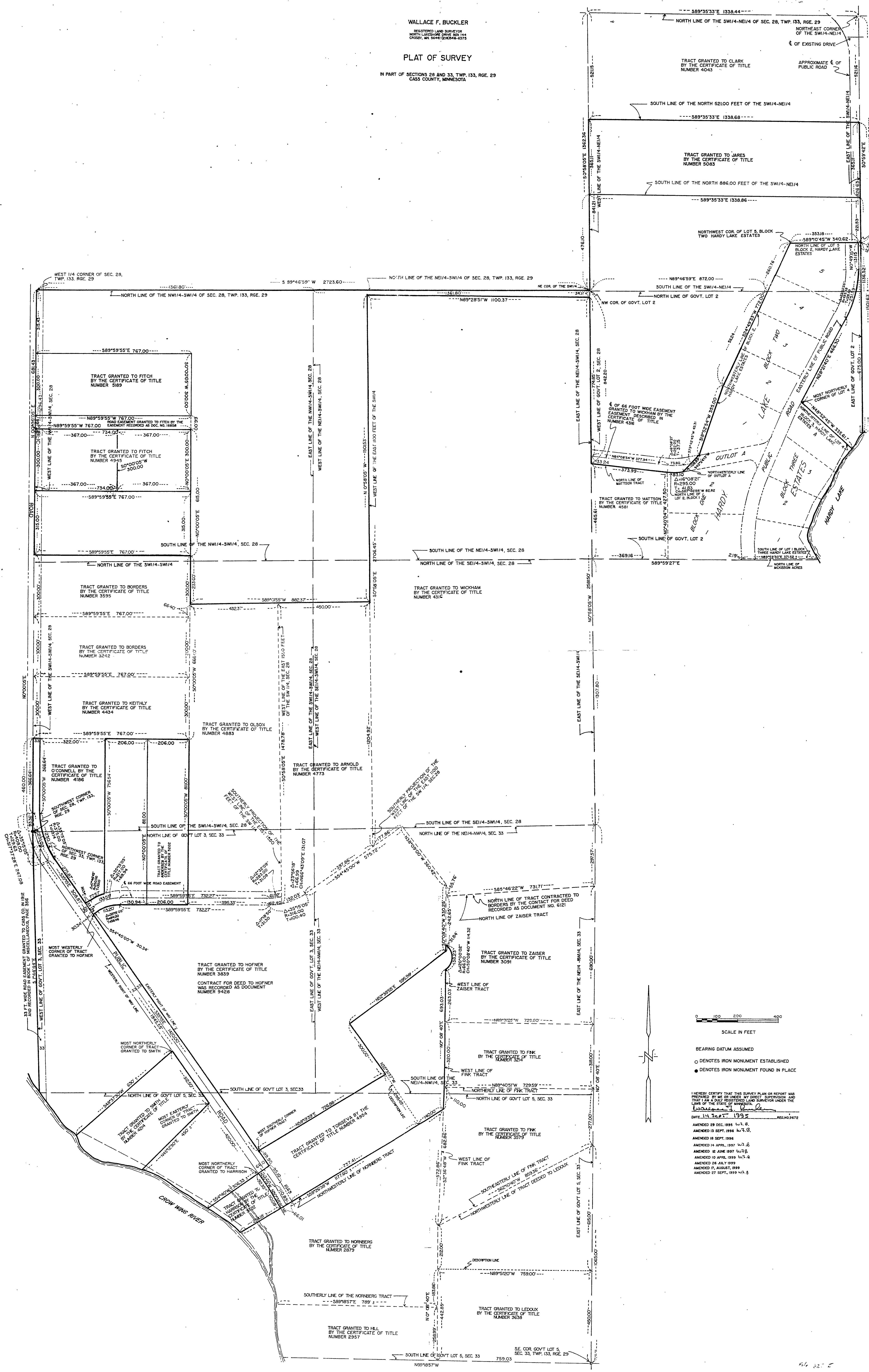

BEARING DATUM ASSUMED
 ○ DENOTES IRON MONUMENT ESTABLISHED
 ● DENOTES IRON MONUMENT FOUND IN PLACE

I HEREBY CERTIFY THAT THIS SURVEY PLAN OR REPORT WAS PREPARED BY ME OR UNDER MY DIRECT SUPERVISION AND THAT I AM A SOLELY REGISTERED LAND SURVEYOR UNDER THE LAWS OF THE STATE OF MINNESOTA.

DATE: 11.30.1997 REG. NO. 0472

AMENDED 29 DEC. 1999 14.1.8
 AMENDED 13 SEPT. 1998 14.7.8
 AMENDED 18 SEPT. 1998
 AMENDED 14 APRIL 1997 14.7.8
 AMENDED 12 JUNE 1997 14.7.8
 AMENDED 10 APRIL 1999 14.7.8
 AMENDED 26 JULY 1999
 AMENDED 17 AUGUST 1999
 AMENDED 27 SEPT. 1999 14.3.8