

DETAIL OF TURN-AROUND AREA - NORTH END OF SYLVAN TOWN ROAD T0197  
 PART OF THE SE 1/4 NW 1/4 SECTION 9, T133N, R29W

Minnesota Power Co.  
 SE 1/4 NW 1/4 9 - 133 - 29

Jim Miller  
 SW 1/4 NE 1/4 9 - 133 - 29

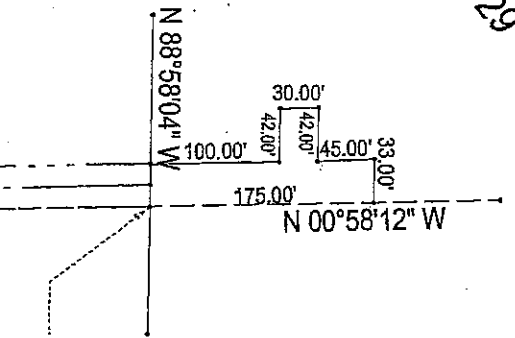

NORTHEAST CORNER  
 SW 1/4 SEC 9 - 133 - 29

EXISTING CENTERLINE



I hereby certify that this survey, plan, or report was prepared by me or under my direct supervision and that I am a duly Registered Land Surveyor under the laws of the State of Minnesota.

*Joseph H. Hansen*  
 Date 8-12-02 Registration No. 17712