

CERTIFICATE OF SURVEY

THE SOUTH 210.00 FEET OF THE NORTH 420.00 FEET OF THE SOUTH 840.00 FEET, EXCEPT THE WEST 800.00 FEET
OF
GOVERNMENT LOT 2
SECTION 9, TOWNSHIP 133 NORTH, RANGE 29 WEST
CASS COUNTY, MINNESOTA

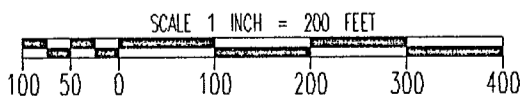
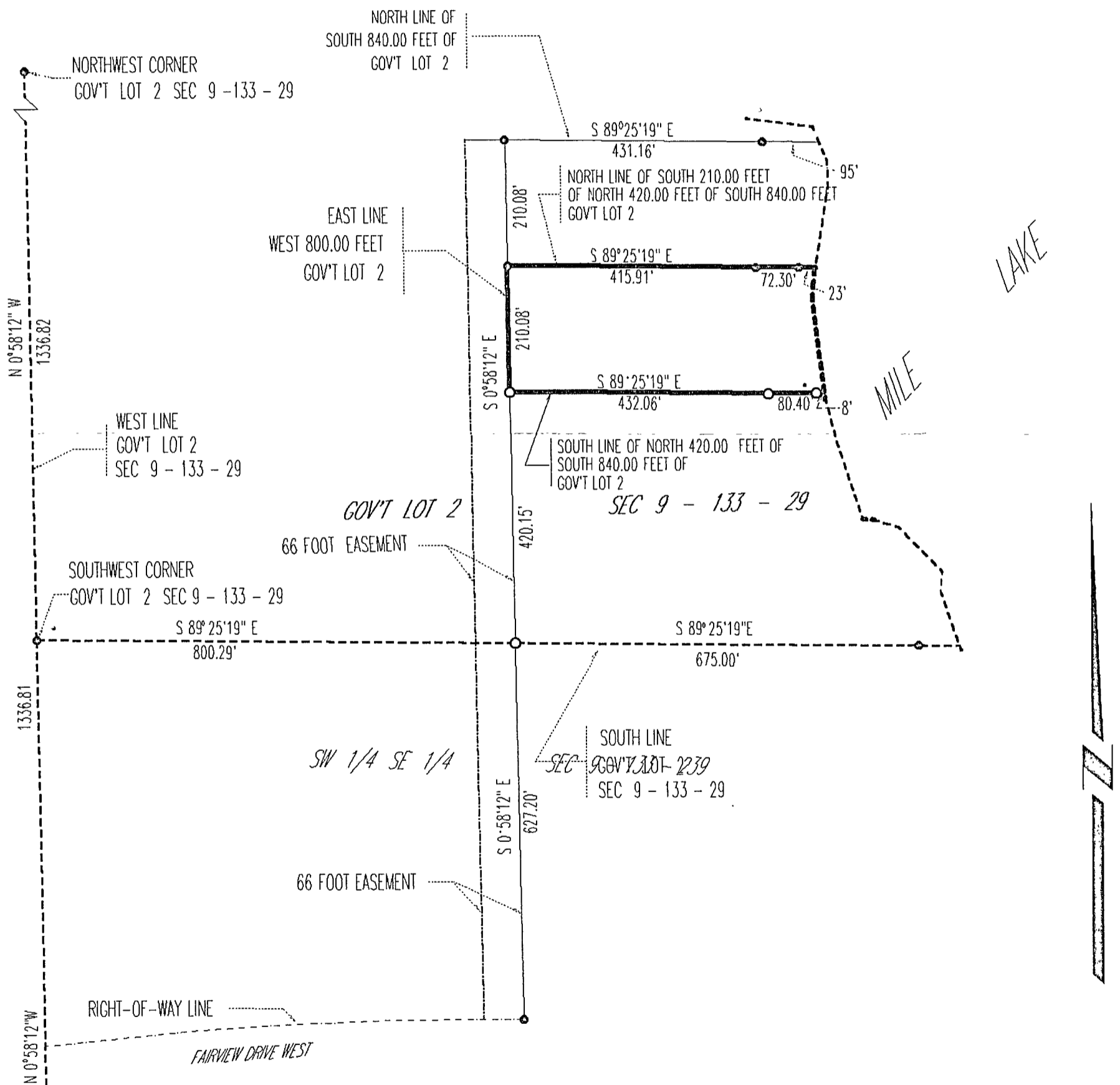

S.W. COR S.E. 1/4
SEC. 9 - 133 - 29

- DENOTES IRON PIPE PLACED, MARKED RLS 14712
 - DENOTES IRON MONUMENT FOUND
- SURVEY MADE AUGUST, 1999

I hereby certify that this survey, plan, or report was prepared by me or under my direct supervision and that I am a duly Registered Land Surveyor under the laws of the State of Minnesota.

John W. Hansen
Date 7-4-00 Registration No. 14712

BEARINGS BASED ON CROW WING COUNTY COORDINATES, EAST LINE SEC. 9 - 133 - 29