

CERTIFICATE of SURVEY

THE EASTERLY 375.00 FEET OF THE WESTERLY 800.00 FEET
OF THE SOUTHERLY 840.00 FEET

of

GOVERNMENT LOT 2 -- SECTION 9 T133N R29W

CASS COUNTY, MINNESOTA

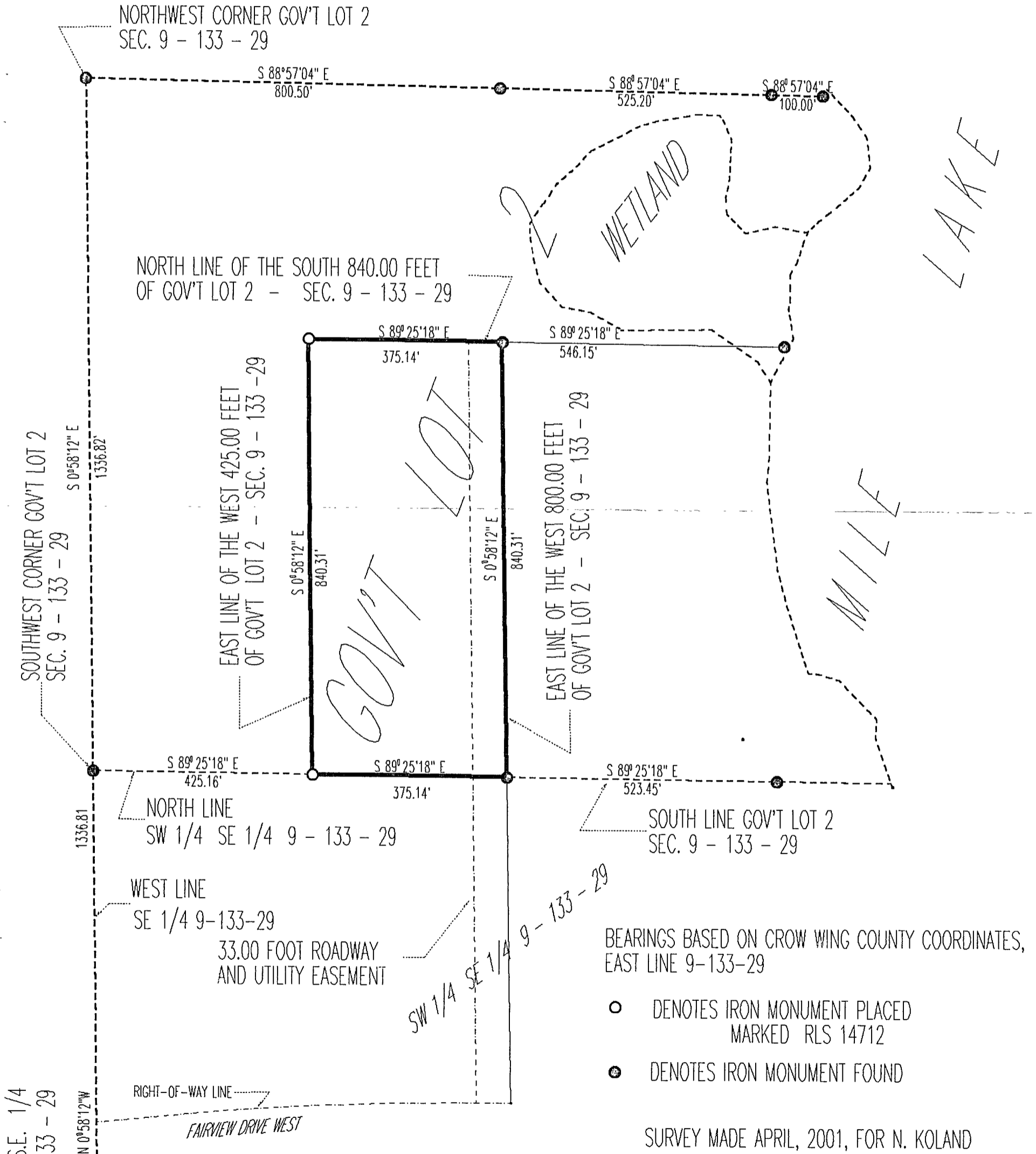

BEARINGS BASED ON CROW WING COUNTY COORDINATES, EAST LINE 9-133-29

- DENOTES IRON MONUMENT PLACED MARKED RLS 14712
- DENOTES IRON MONUMENT FOUND

SURVEY MADE APRIL, 2001, FOR N. KOLAND

SCALE 1 INCH = 200 FEET



I hereby certify that this survey, plan, or report was prepared by me or under my direct supervision and that I am a duly Registered Land Surveyor under the laws of the State of Minnesota

John W. Hansen
Date 4-9-01 Registration No. 14712