

CERTIFICATE OF SURVEY

That part of the South 210.00 feet (EXCEPT the West 800.00 feet thereof)
 OF
 GOVERNMENT LOT 2 SECTION 9, TOWNSHIP 133 NORTH, RANGE 29 WEST, CASS COUNTY, MINNESOTA
 described as follows:

The South 193.50 feet of the West 300.00 feet thereof

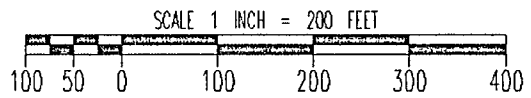
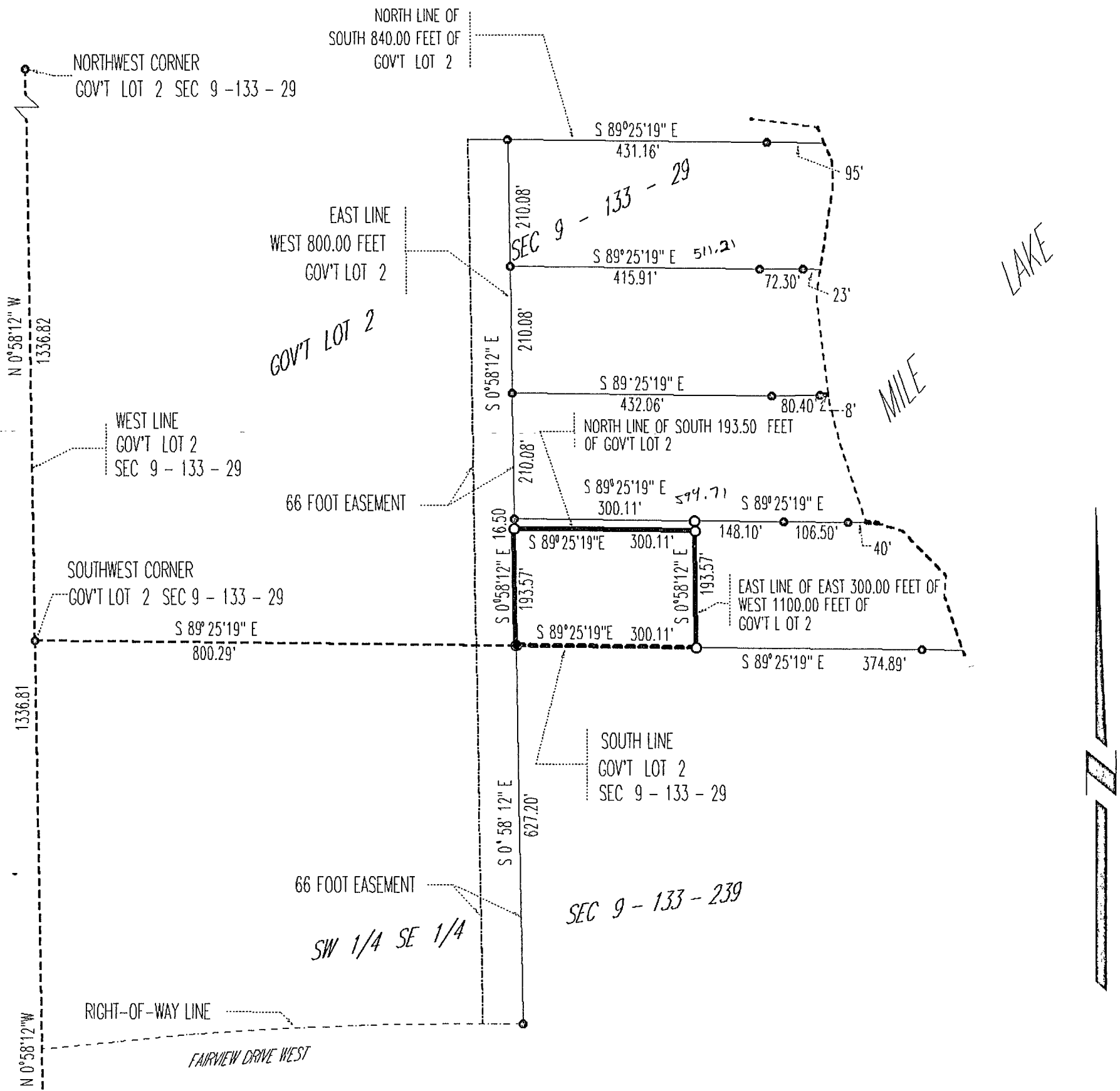

- DENOTES IRON PIPE PLACED, MARKED RLS 14712
 - DENOTES IRON MONUMENT FOUND
- SURVEY MADE JANUARY, 2000

I hereby certify that this survey, plan, or report was prepared by me or under my direct supervision and that I am a duly Registered Land Surveyor under the laws of the State of Minnesota.

John W. Hanson
 Date 1-4-00 Registration No. 17712

BEARINGS BASED ON CROW WING COUNTY COORDINATES, EAST LINE SEC. 9 - 133 - 29