

# CERTIFICATE OF SURVEY

PART OF THE NORTHWEST 1/4 OF THE SOUTHEAST 1/4  
OF SECTION 17, TOWNSHIP 133 NORTH, RANGE 30 WEST,  
CASS COUNTY, MINNESOTA.

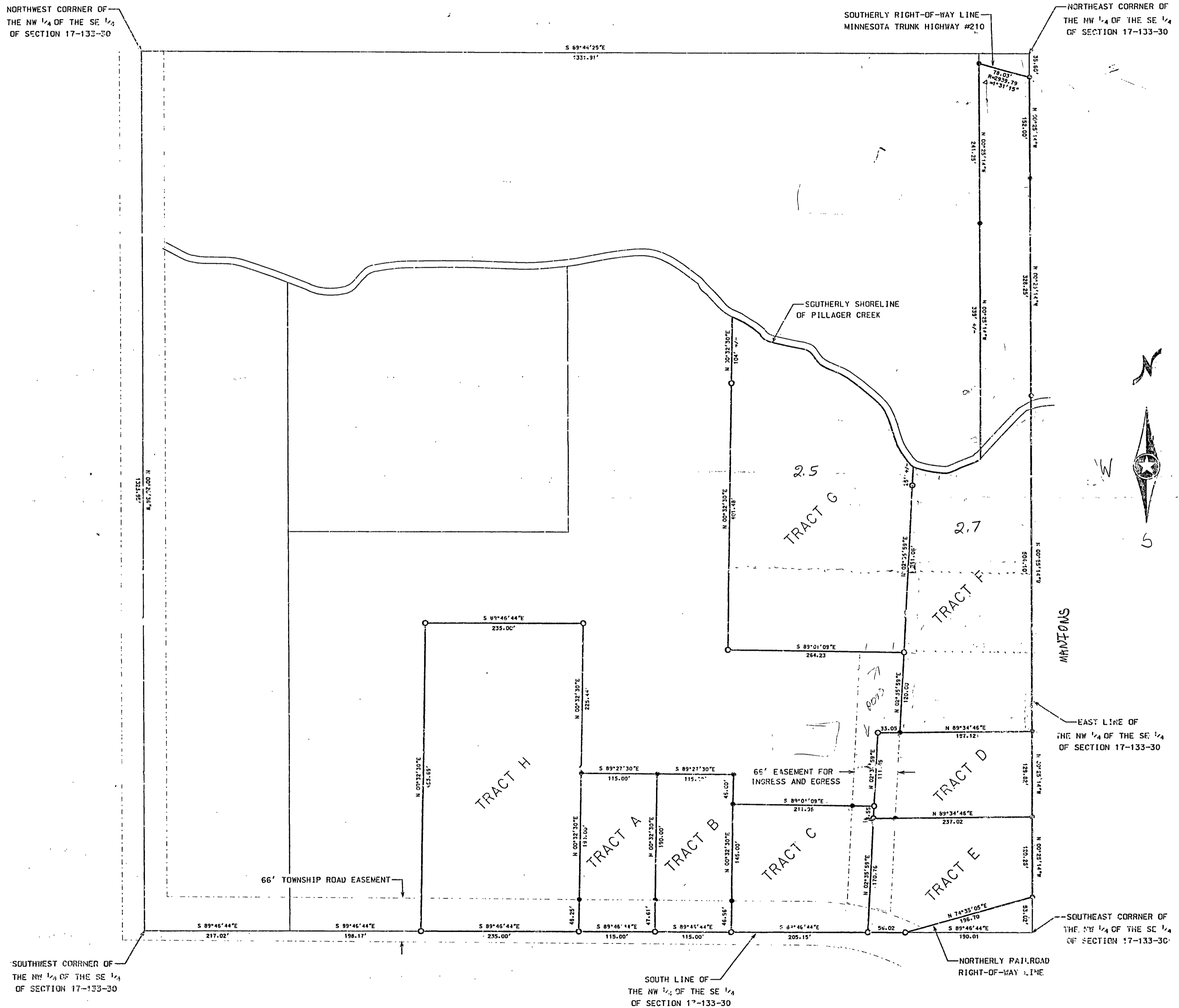

I HEREBY CERTIFY THAT THIS SURVEY WAS PREPARED BY ME OR UNDER MY DIRECT SUPERVISION, AND THAT I AM A DULY LICENSED LAND SURVEYOR UNDER THE LAWS OF THE STATE OF MINNESOTA.

*James Kramer* 7-19-01  
JAMES KRAMER, LAND SURVEYOR  
MINNESOTA REGISTRATION NO. 23668

● = IRON MONUMENT FOUND IN PLACE  
○ = IRON MONUMENT SET, MARKED PLS. 13008  
ORIENTATION OF THIS BEARING SYSTEM IS THE NORTH AMERICAN DATUM OF 1983

SCALE : 1 inch = 100 feet

