

CERTIFICATE OF SURVEY

THAT PART OF THE SOUTH HALF (1/2) OF LOT FIFTY (50), CARLYON'S SYLVAN PARK LYING WEST OF THE CENTERLINE OF SYLVAN TOWNSHIP ROAD NO. 178, THE LOWER SYLVAN ROAD, AS CENTERLINE IS DESCRIBED IN TOWNSHIP RESOLUTION DATED MAY 7, 1971, FILED IN CASS COUNTY ON FEBRUARY 14, 1992, AS DOCUMENT NO. 335292. SUBJECT TO RESERVATIONS, RESTRICTIONS AND EASEMENTS OF RECORD.

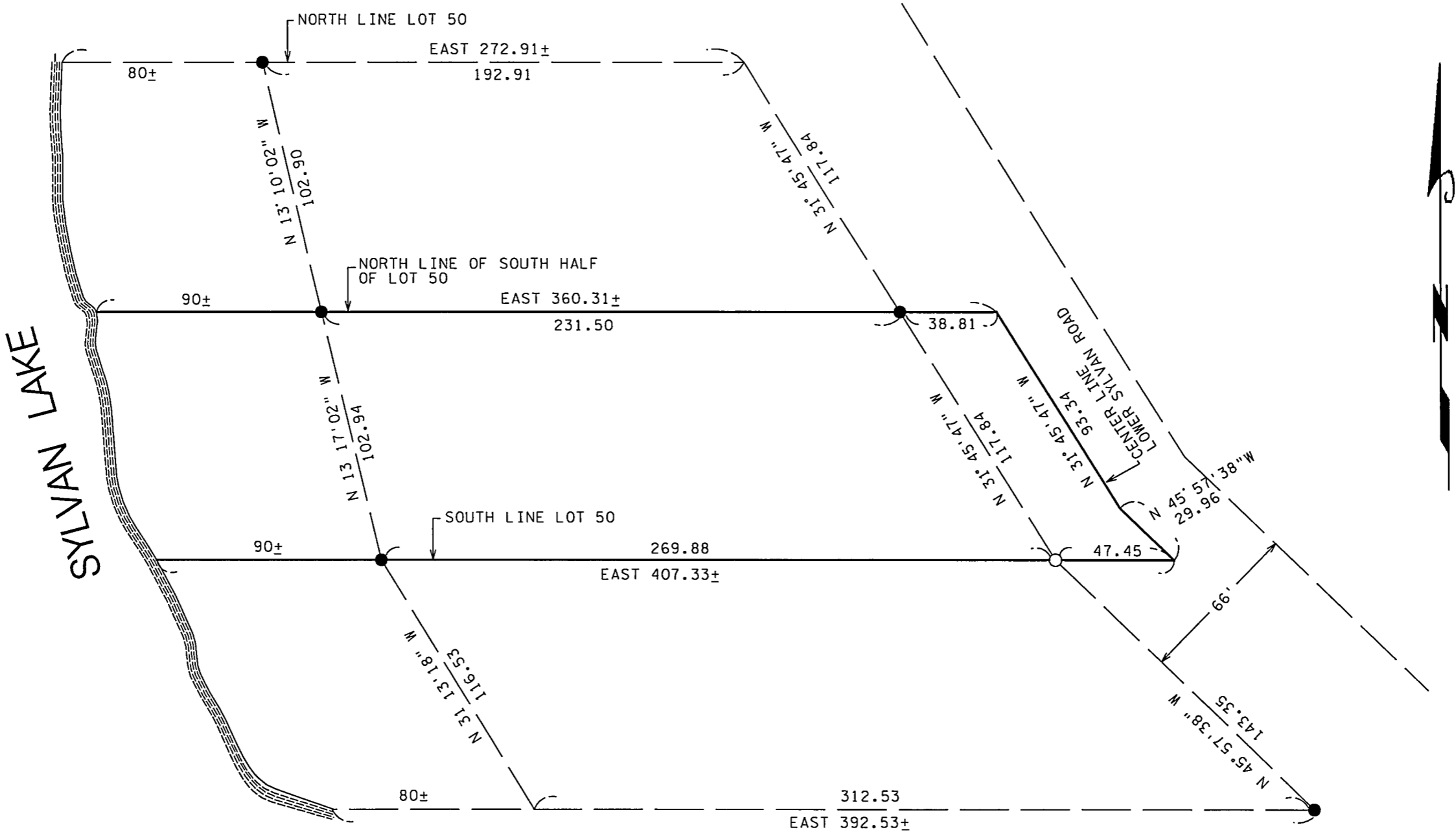

- INDICATES IRON PIPE MONUMENT FOUND
 - INDICATES 1/2" PIPE SET, RLS CAP 11865
- BEARINGS ARE BASED ON ASSUMED DATUM

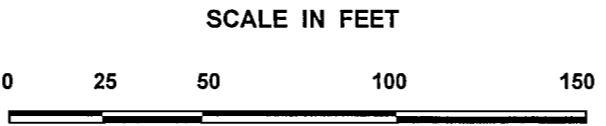

I hereby certify that this survey, plan, or report was prepared by me or under my direct supervision, and that I am a duly LICENSED LAND SURVEYOR under the laws of the State of Minnesota.

Date 1/19/2002 James W. Nielsen
 Licensed Land Surveyor
 Minnesota License No. 11865