

CERTIFICATE OF SURVEY

PART OF THE SOUTHEAST 1/4 OF THE NORTHWEST 1/4 AND,
 PART OF THE NORTHEAST 1/4 OF THE SOUTHWEST 1/4 OF
 SECTION 16, TOWNSHIP 133 NORTH, RANGE 30 WEST,
 CASS COUNTY, MINNESOTA.

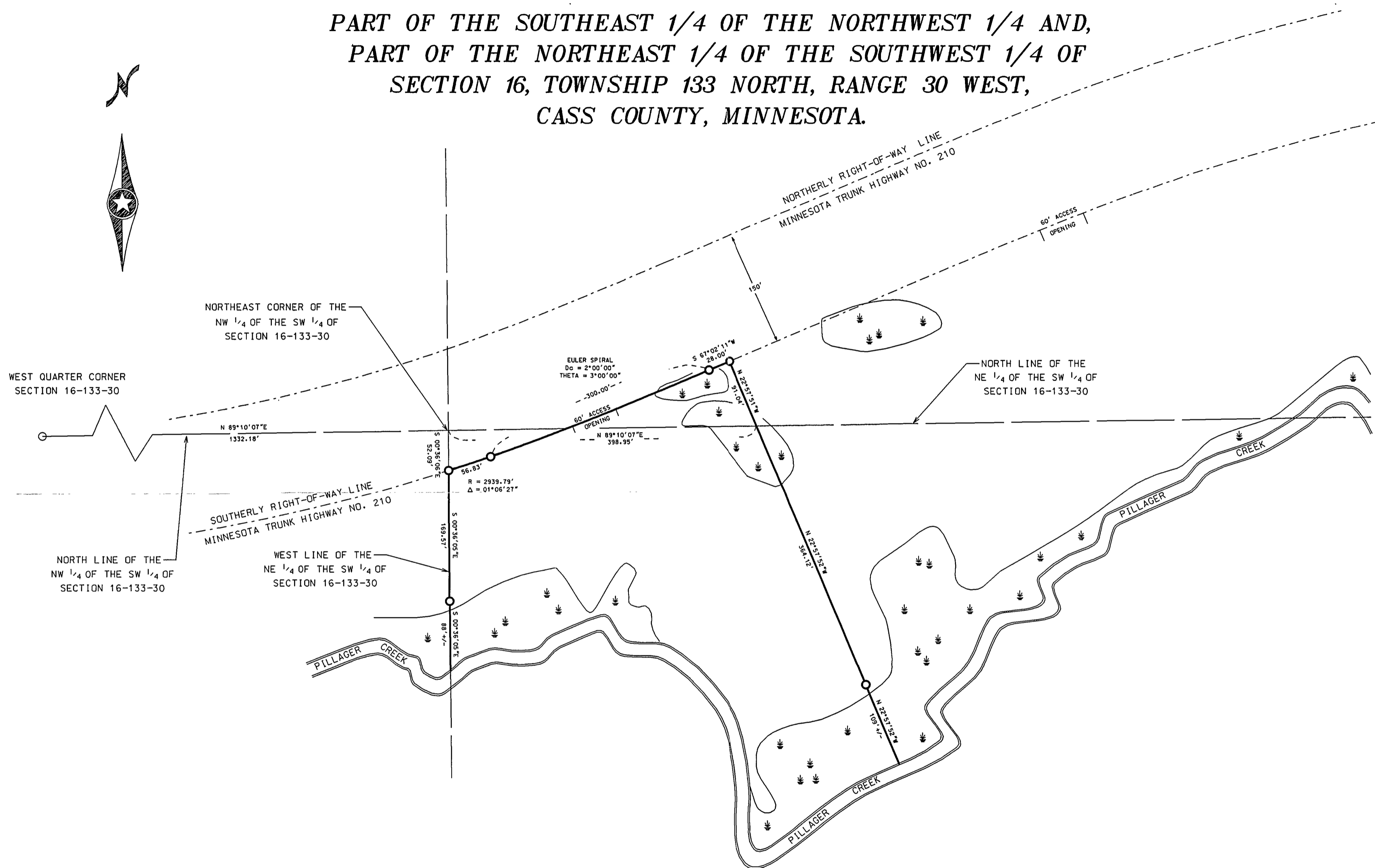
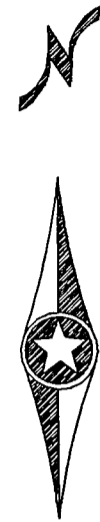

- = IRON MONUMENT FOUND IN PLACE
- = IRON MONUMENT SET, MARKED RLS 23668

ORIENTATION OF THIS BEARING SYSTEM IS
 THE NORTH AMERICAN DATUM OF 1983

SCALE : 1 INCH = 100 FEET



I HEREBY CERTIFY THAT THIS SURVEY WAS PREPARED
 BY ME OR UNDER MY DIRECT SUPERVISION, AND THAT
 I AM A DULY LICENSED LAND SURVEYOR UNDER THE
 LAWS OF THE STATE OF MINNESOTA.

James Kramer 7-14-99
 JAMES KRAMER, LAND SURVEYOR
 MINNESOTA REGISTRATION NO. 23668