

WHITEKEN

PART OF GOV'T LOT 5
 SEC. 16, T. 133 N., R. 30W.
 MORRISON COUNTY, MN.

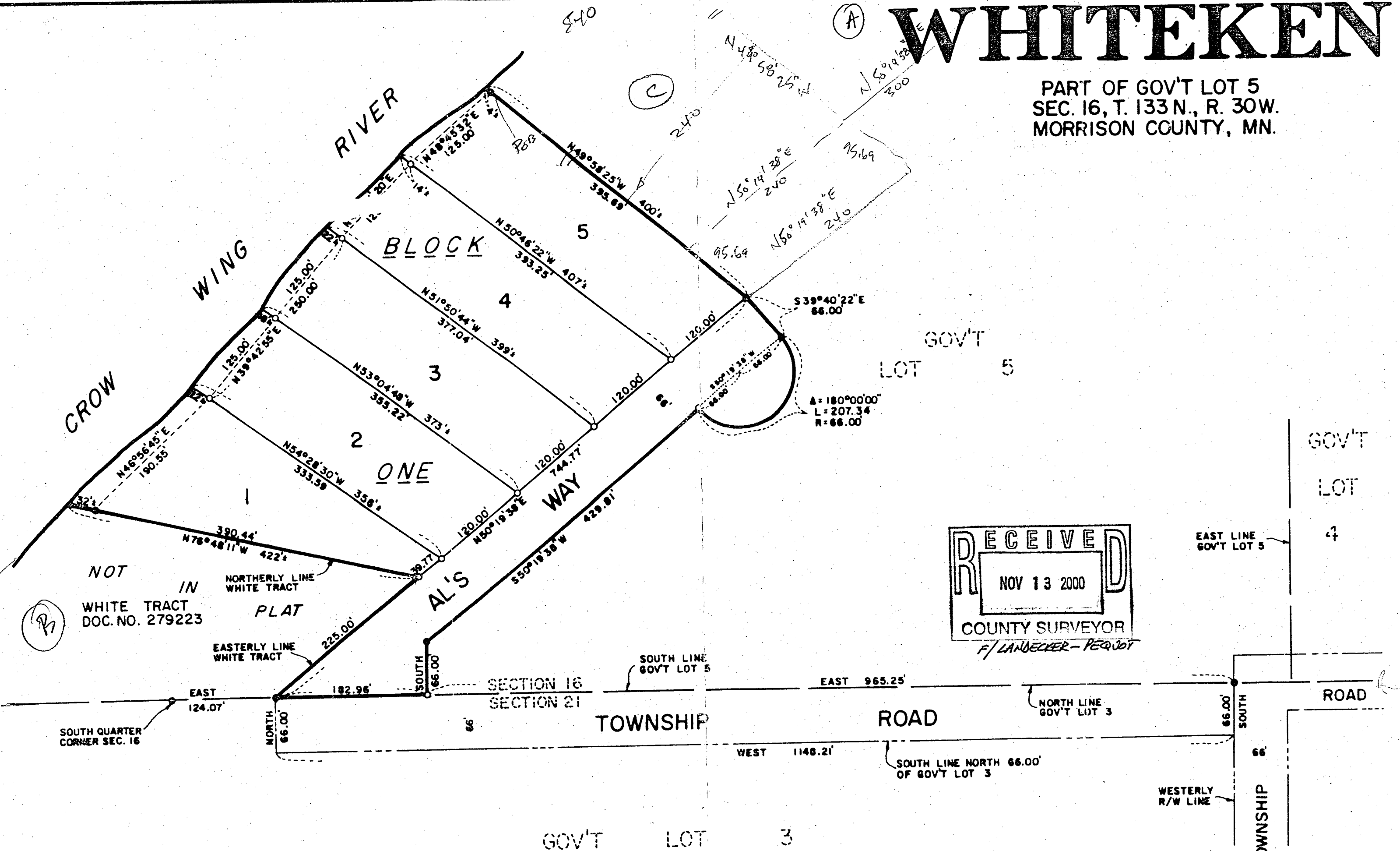

RECEIVED
 NOV 13 2000
 COUNTY SURVEYOR
 F/ LANDECKER - PEQUOT

(B)

(C)

(A)

540

N 49° 58' 25" W
 200

N 50° 14' 38" E
 240

N 50° 14' 38" E
 240

N 50° 14' 38" E
 240

S 39° 40' 22" E
 66.00

A = 180° 00' 00"
 L = 207.34
 R = 66.00

NOT IN
 WHITE TRACT
 DOC. NO. 279223

NORTHERLY LINE
 WHITE TRACT
 PLAT

EASTERLY LINE
 WHITE TRACT

SOUTH QUARTER
 CORNER SEC. 16

SOUTH LINE
 GOV'T LOT 5

EAST LINE
 GOV'T LOT 5

NORTH LINE
 GOV'T LOT 3

SOUTH LINE NORTH 66.00'
 OF GOV'T LOT 3

WESTERLY
 R/W LINE

GOV'T LOT 3

GOV'T LOT 4

TOWNSHIP

TOWNSHIP

ROAD

ROAD

EAST 124.07'

NORTH 66.00'

EAST 182.96'

SOUTH 66.00'

SECTION 16
 SECTION 21

EAST 965.25'

WEST 1148.21'

SOUTH 66.00'

66'