

Certificate of Survey for:

CASS COUNTY LAND DEPARTMENT

Survey of parts of Section 29,
Township 136 North, Range 31 West,
Cass County, Minnesota.

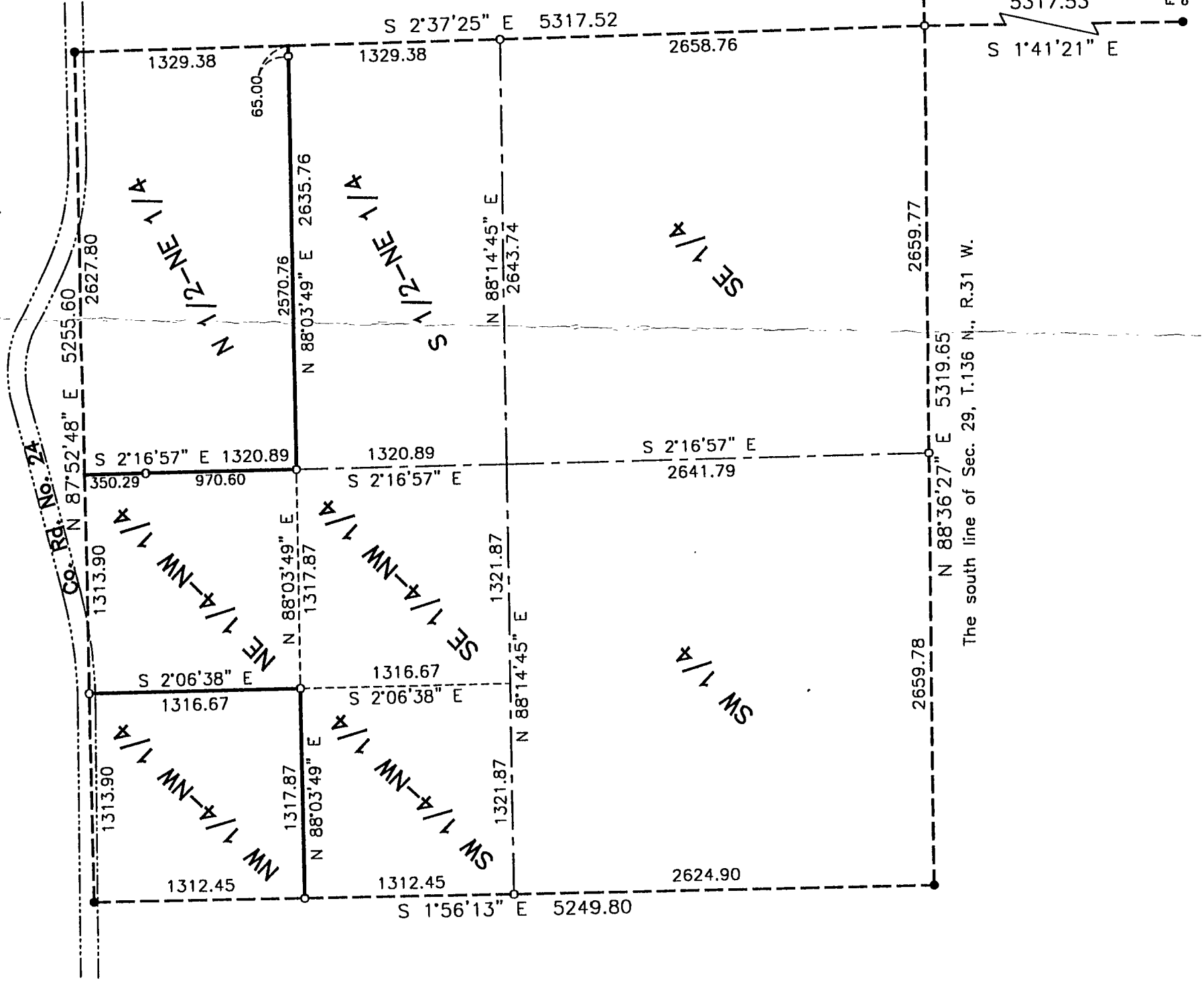

The west line of the NW 1/4 of Sec. 29 is assigned a bearing of S 1°56'13" E.

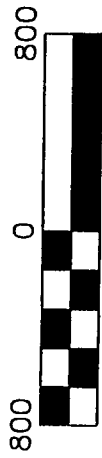

Scale: 1 inch = 800 feet

- denotes iron monument found
- denotes 1/2" I.D. x 18" iron pipe capped KOVANEN RLS 16459 placed by this survey

CASS COUNTY SURVEYOR
Box 579, 8045 County 12 NW
Walker, MN 56484
(218) 547-1211

I HEREBY CERTIFY THAT THIS SURVEY, PLAN OR REPORT WAS PREPARED BY ME OR UNDER MY DIRECT SUPERVISION AND THAT I AM A DULY LICENSED LAND SURVEYOR UNDER THE LAWS OF THE STATE OF MINNESOTA.

ROBERT L. KOVANEN, MN LIC. NO. 16459 DATE
#98022

Found Southeast corner of Sec. 32

Found Northeast corner of Sec. 33