

CERTIFICATE OF SURVEY

PART OF GOVERNMENT LOT 3,
SECTION 24, TOWNSHIP 144 NORTH, RANGE 30 WEST,
CASS COUNTY, MINNESOTA

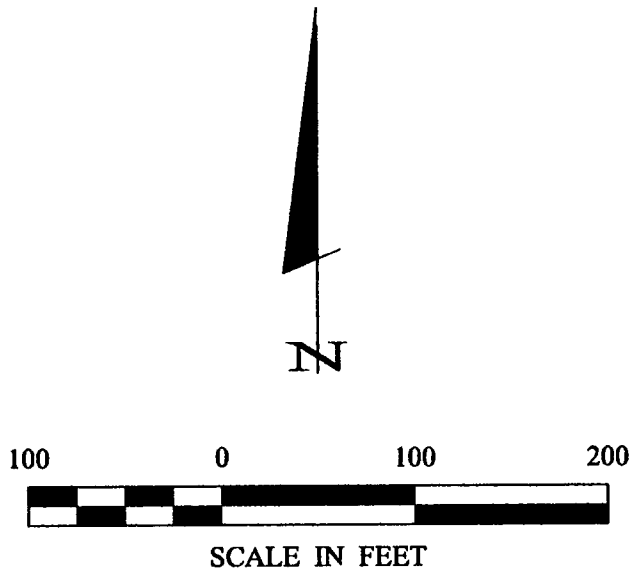

- DENOTES GLO BRASS CAP MONUMENT FOUND
- DENOTES MONUMENT FOUND
- DENOTES IRON MONUMENT SET MARKED BY LICENSE NO. 21367
- ▲ DENOTES WETLAND

ORIENTATION OF THIS BEARING SYSTEM IS BASED ON THE WEST LINE OF GOV'T LOT 4 TO HAVE AN ASSUMED BEARING OF N 01° 39' 10" W.

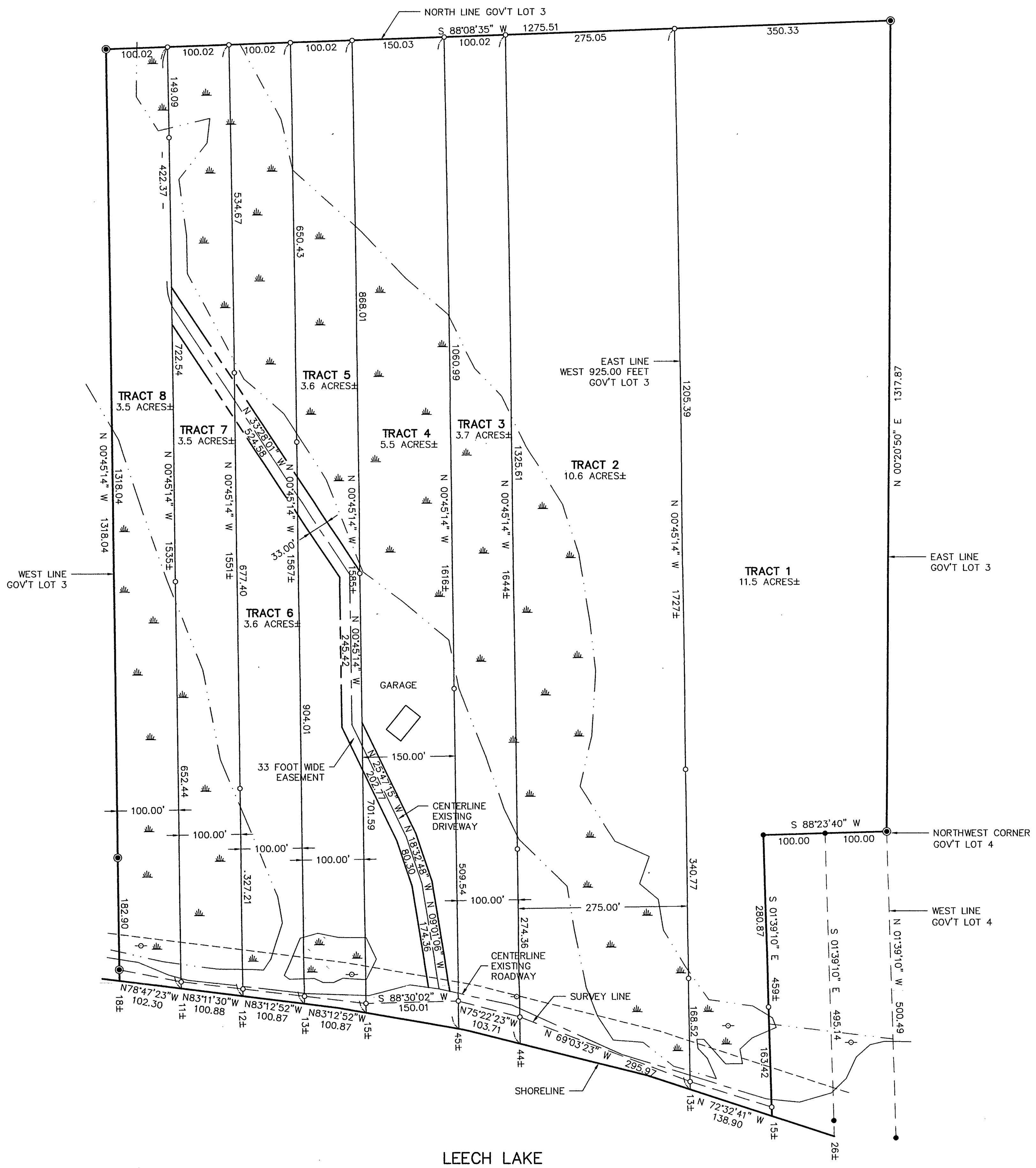

| | | | | | | |
|---|---------------------|--------------------------------|--------------------------|-----------------------------|---|--|
| SHEET 1 OF 1 CERTIFICATE OF SURVEY PAUL HOLLARD 14350 BOWERS DR. ANOKA, MN. 55303 | PROJ. MGR. DRG | COMPUTER: 012001 | DATE: 1/3/02 | REVISIONS DESCRIPTION BY | I HEREBY CERTIFY THAT THIS SURVEY, PLAN, SPECIFICATION, OR REPORT WAS PREPARED BY ME OR UNDER MY DIRECT SUPERVISION AND THAT I AM A DULY LICENSED PROFESSIONAL ENGINEER OR LAND SURVEYOR UNDER THE LAWS OF THE STATE OF MINNESOTA. TERRY L. FREEMAN DATE: 1/3/02 LIC. NO. 21367 | Landecker & Associates, Inc. Engineering · Surveying · Planning Walker, MN 56484 Phone: 1-218-547-1296 Fax: 1-218-547-2272 |
| | CHECKED BY: TLF | FIELD BOOK: BOOK 176 PG. 24 | SCALE: HORIZ. 1"=100' | DATE: | | |
| DRAWN BY: DRG | FILE NO.: 012001 | VERT. NONE | DATE: | DATE: | DATE: | DATE: |