

CERTIFICATE OF SURVEY

PART OF GOVERNMENT LOT 2, SECTION 32, TOWNSHIP 141 NORTH, RANGE 29 WEST OF THE 5th PRINCIPAL MERIDIAN IN CASS COUNTY, MINNESOTA

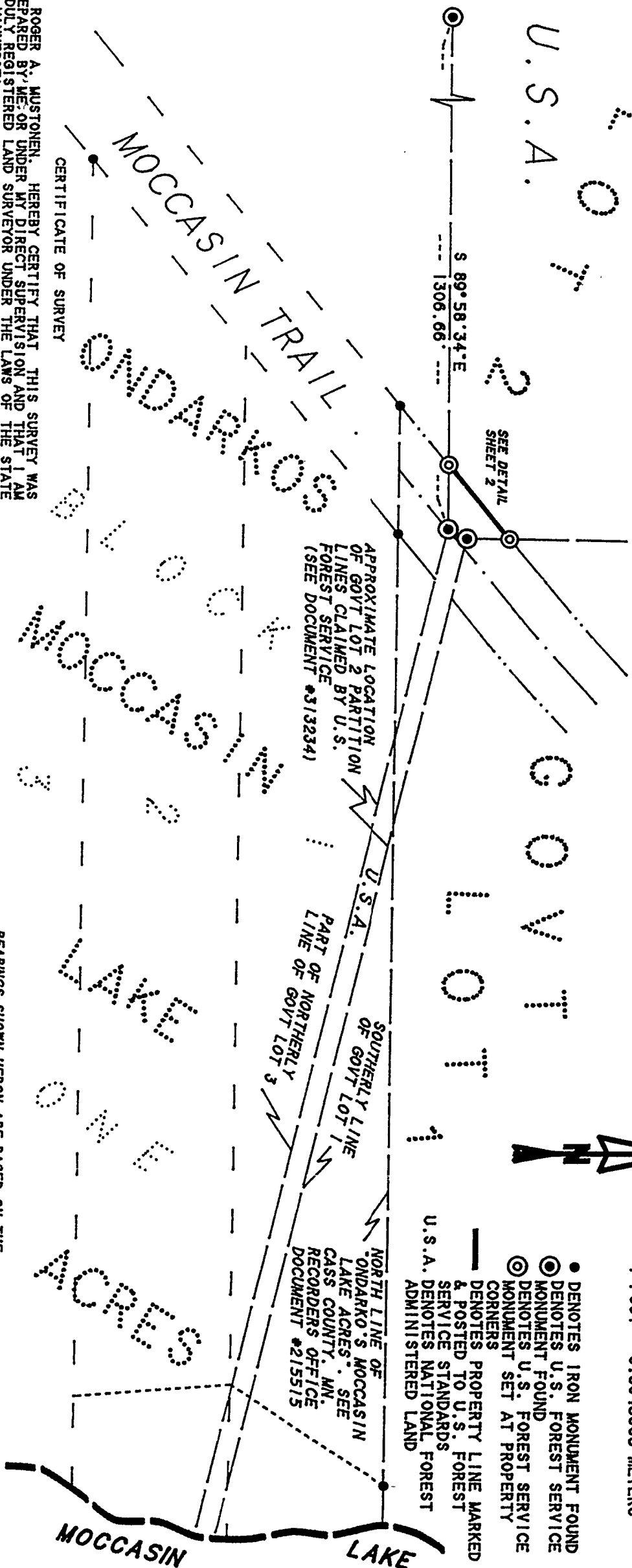

- DENOTES IRON MONUMENT FOUND
- DENOTES U.S. FOREST SERVICE MONUMENT FOUND
- ⊙ DENOTES U.S. FOREST SERVICE MONUMENT SET AT PROPERTY CORNERS
- DENOTES PROPERTY LINE MARKED & POSTED TO U.S. FOREST SERVICE STANDARDS
- U.S.A. DENOTES NATIONAL FOREST ADMINISTERED LAND



CERTIFICATE OF SURVEY

I, ROGER A. MUSTONEN, HEREBY CERTIFY THAT THIS SURVEY WAS PREPARED BY ME OR UNDER MY DIRECT SUPERVISION AND THAT I AM A DULY REGISTERED LAND SURVEYOR UNDER THE LAWS OF THE STATE OF MINNESOTA.

Roger A. Mustonen
 ROGER A. MUSTONEN, RLS
 MINNESOTA LICENSE #11946
 Nov 7, 1994

BEARINGS SHOWN HEREON ARE BASED ON THE CERTIFICATE OF SURVEY 29 JUNE, 1989 ON FILE WITH THE CASS COUNTY, MINNESOTA RECORDERS OFFICE AS DOCUMENT #313234

DETAIL

GOVT

LOT

U.S.A.

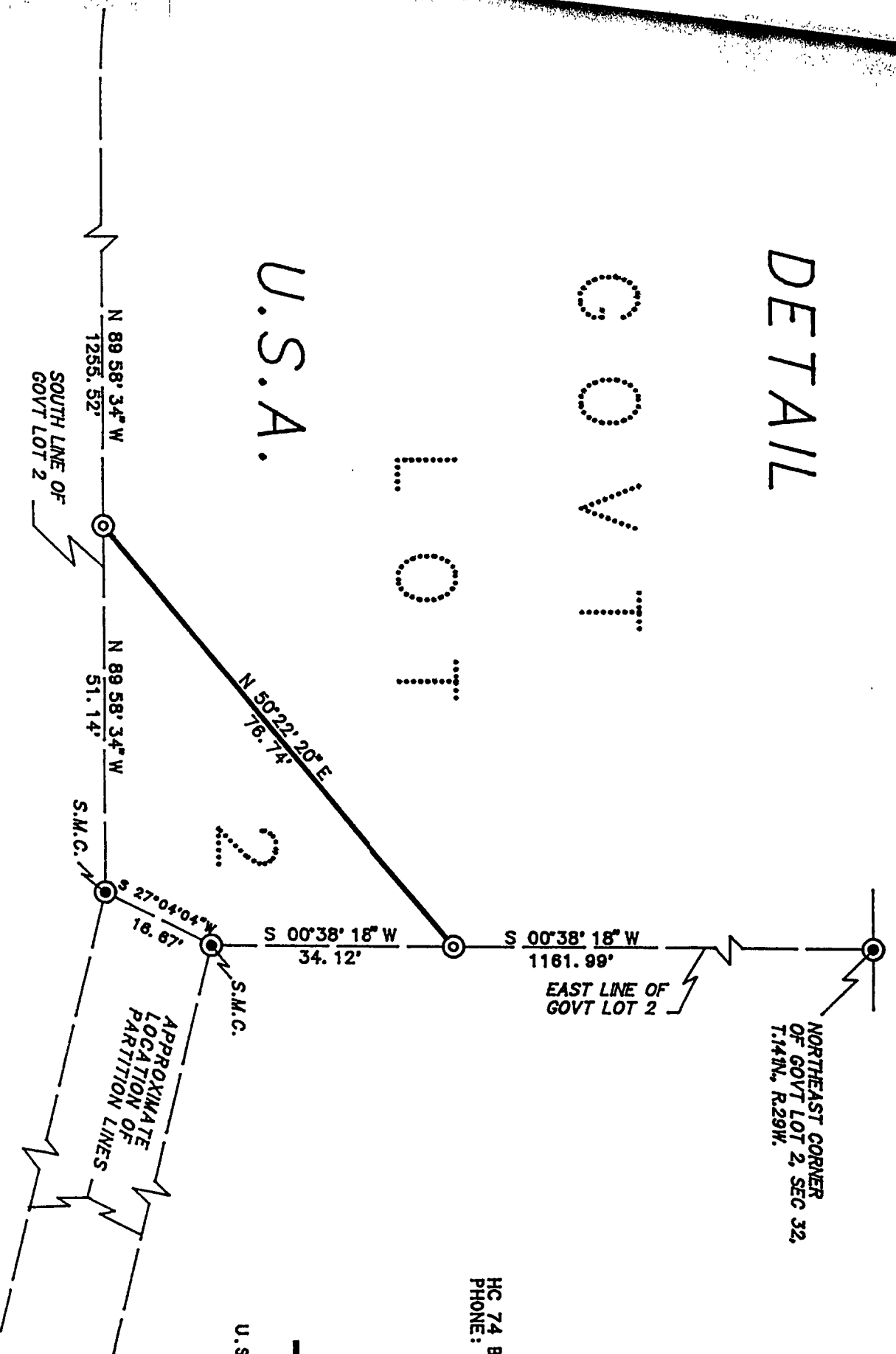

NORTHEAST CORNER
OF GOVT LOT 2, SEC 32,
T.14N, R.29W.

EAST LINE OF
GOVT LOT 2



0 10 20 40
SCALE IN FEET
1 FOOT = 0.3048006 METERS

AMI SURVEYORS & MAPPERS
HC 74 BOX 1820, HACKENSACK, MINNESOTA 56452
PHONE: OFFICE (218) 682 2411 • FAX 682 2988

- DENOTES IRON MONUMENT FOUND
- ⊙ DENOTES U.S. FOREST SERVICE MONUMENT FOUND
- ⊙ DENOTES U.S. FOREST SERVICE MONUMENT SET AT PROPERTY CORNERS
- DENOTES PROPERTY LINE MARKED & POSTED TO U.S. FOREST SERVICE STANDARDS
- DENOTES NATIONAL FOREST U.S.A. ADMINISTERED LAND

THIS SURVEY WAS CONDUCTED IN ACCORDANCE WITH THE PROVISIONS OF MINNESOTA STATUTE 326.02, Subd. 4, IN CONFORMANCE WITH APPLICABLE SURVEYING STANDARDS SET FORTH IN THE "RECOMMENDED PROCEDURES FOR THE PRACTICE OF LAND SURVEYING", APPROVED AND ADOPTED BY THE MINNESOTA SOCIETY OF PROFESSIONAL SURVEYORS.

BEARINGS SHOWN HERON ARE BASED ON THE CERTIFICATE OF SURVEY 29 JUNE, 1989 ON FILE WITH THE CASS COUNTY, MINNESOTA RECORDERS OFFICE AS DOCUMENT #313234