

CENTRAL MINNESOTA SURVEYING, INC.

NORTH 1/4 COR SEC 36-138-30
(NW COR NW 1/4-NE 1/4)

SURVEY FOR: STEPHI
P.O. BOX
PINE I

36-138-30

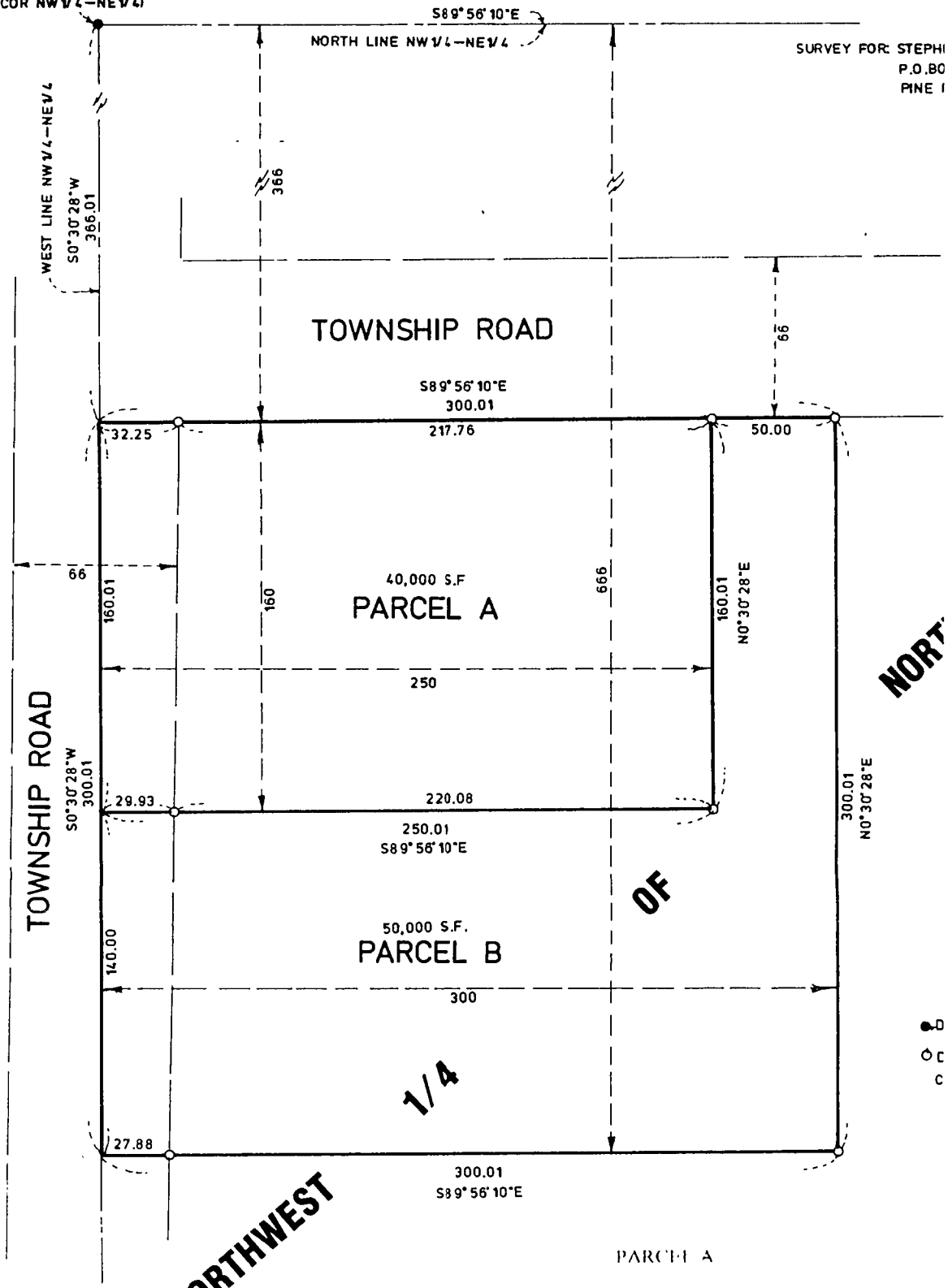

NORTHWEST

NORT

OF

1/4

The west 250.00 feet of the south 160.00 feet of the north 526.00 feet of the Quarter of the Northeast Quarter of Section 36, Township 138, Range Minnesota

Subject to right of way for township road on the west and subject to of reservations or restrictions of record, if any

PARCEL B

The west 300.00 feet of the south 300.00 feet of the north 666.00 feet of

- D
- C
- C