

Pine River township

CERTIFICATE OF SURVEY

NORTHWEST QUARTER OF THE SOUTHEAST QUARTER OF SECTION 35, TOWNSHIP 138 NORTH, RANGE 30 WEST, CASS COUNTY, MINNESOTA

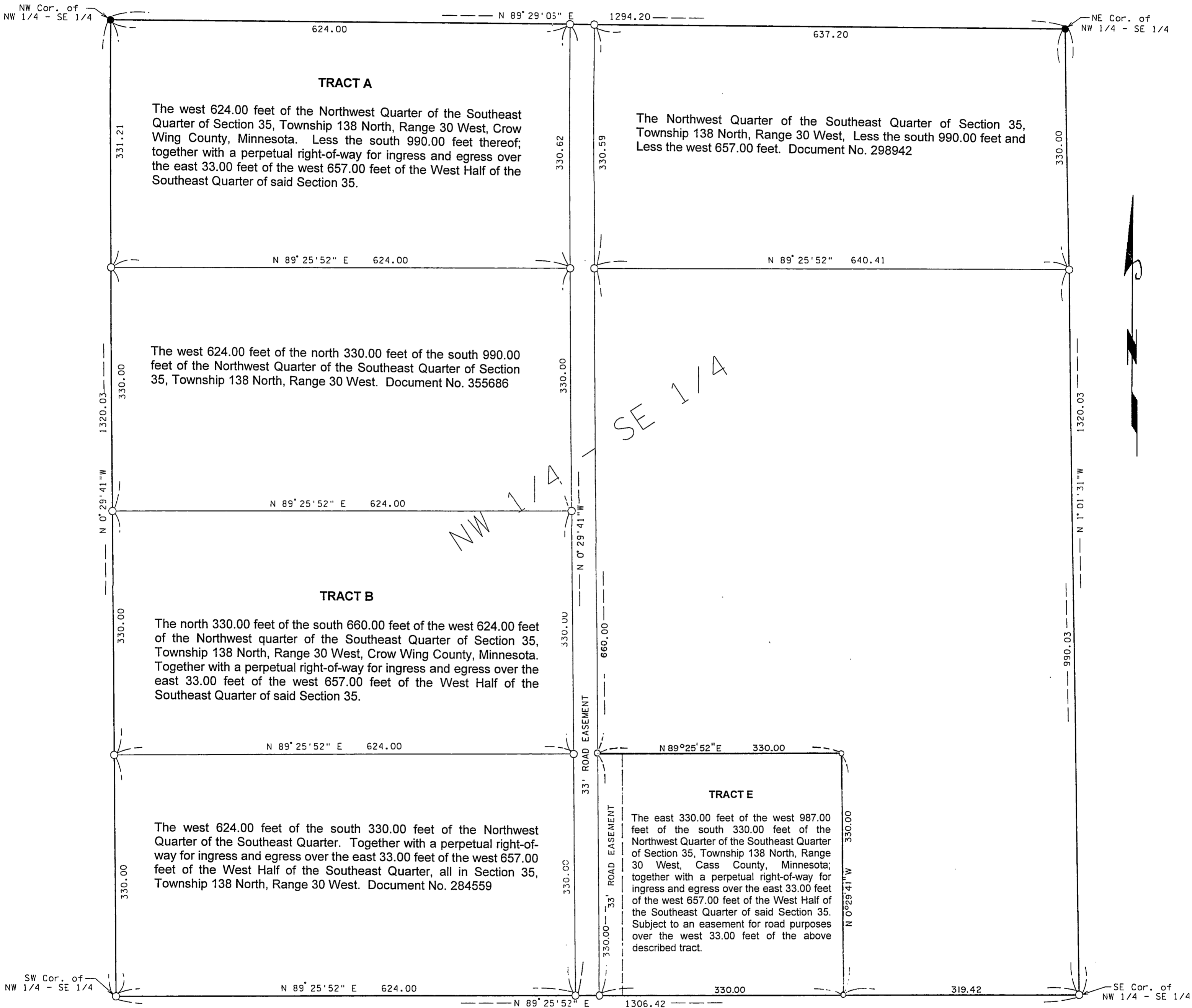

- INDICATES MONUMENT FOUND
 - INDICATES 1/2" PIPE SET, RLS CAP 11865
- BEARINGS ARE BASED ON ASSUMED DATUM

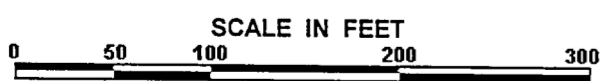

I hereby certify that this survey, plan, or report was prepared by me or under my direct supervision, and that I am a duly LICENSED LAND SURVEYOR under the laws of the State of Minnesota.

Date 6/15/2001 James W. Nielsen
Licensed Land Surveyor
Minnesota License No. 11865