

CERTIFICATE OF SURVEY

SOUTHWEST QUARTER OF THE SOUTHEAST QUARTER OF SECTION 35, TOWNSHIP 138 NORTH, RANGE 30 WEST,
CASS COUNTY, MINNESOTA

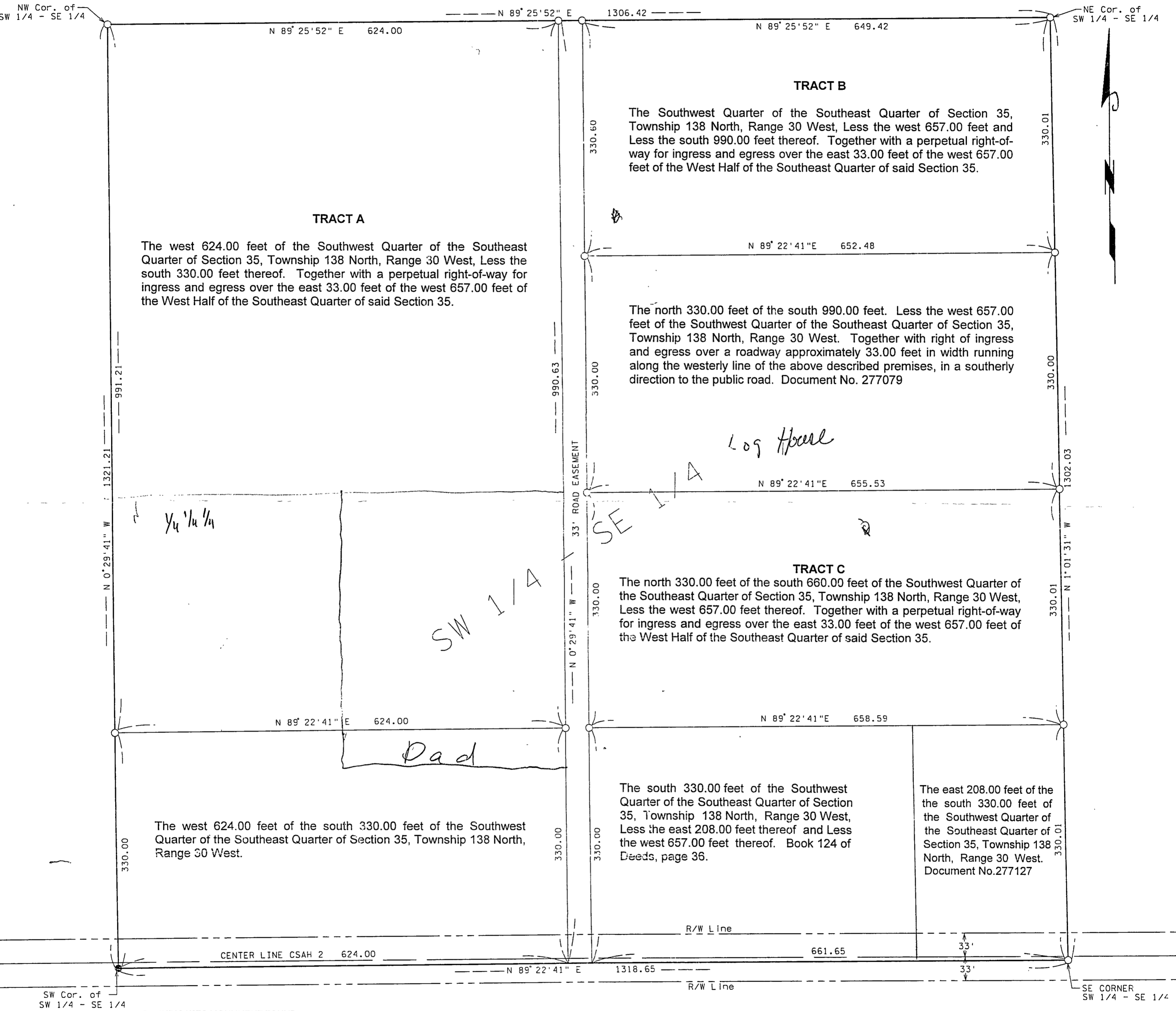

● INDICATES MONUMENT FOUND
○ INDICATES 1/2" PIPE SET, RLS CAP 11865
BEARINGS ARE BASED ON ASSUMED DATUM
SCALE IN FEET
0 50 100 200 300

I hereby certify that this survey, plan, or report was prepared by me or under my direct supervision, and that I am a duly LICENSED LAND SURVEYOR under the laws of the State of Minnesota.
Date 4/4/2000 James W. Nielsen
Licensed Land Surveyor
Minnesota License No. 11865