

CENTRAL MINNESOTA SURVEYING, INC.

411 LAUREL STREET, BRAINERD, MN 56401 (218) 829-1751

CERTIFICATE OF SURVEY

005873

THE EAST HALF OF THE SOUTHEAST QUARTER OF THE SOUTHWEST QUARTER, SECTION 34, TOWNSHIP 138, RANGE 30, CASS COUNTY, MN

FOR: JOHN PIERRON

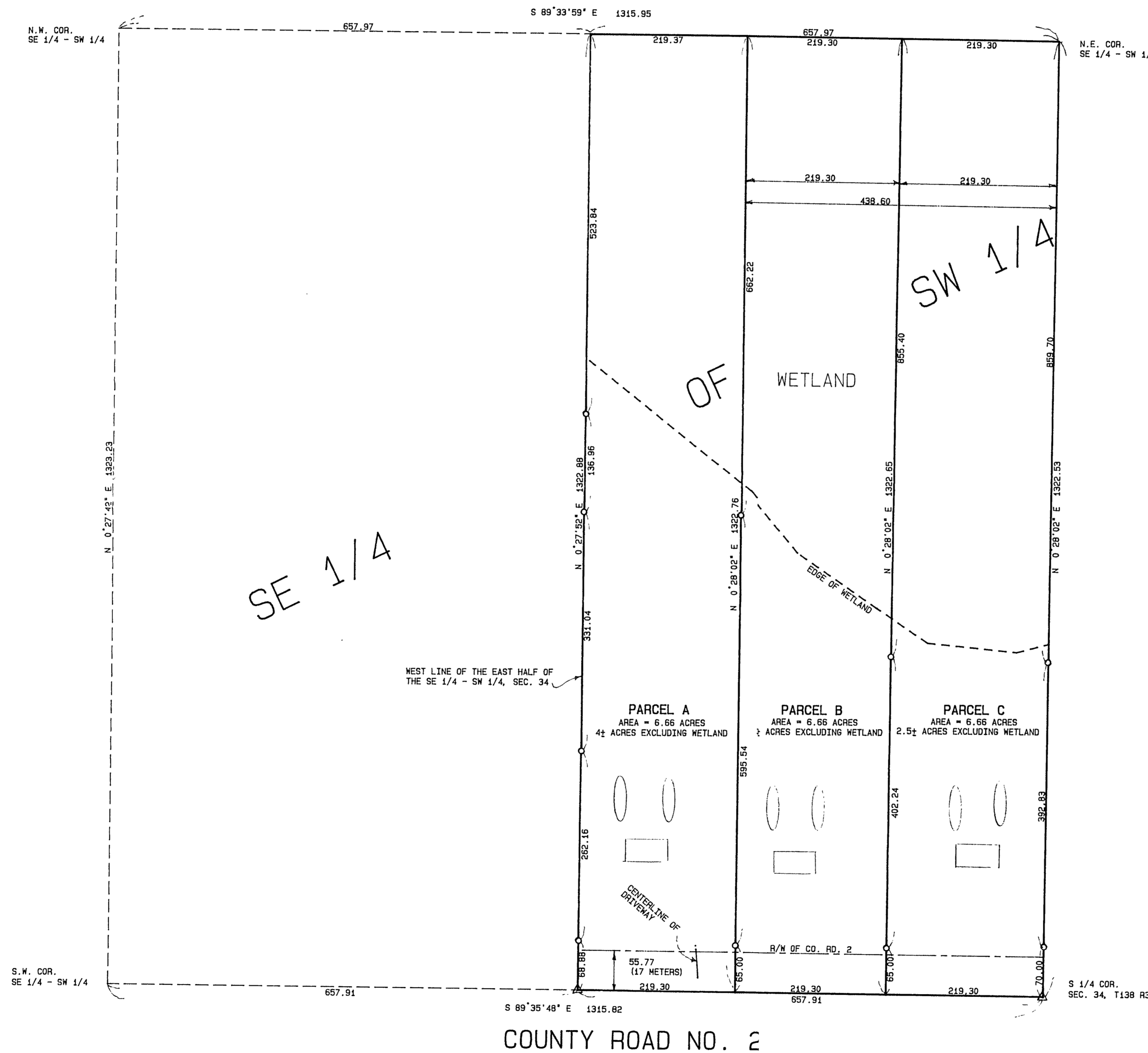

PARCEL A

The East Half of the Southeast Quarter of the Southwest Quarter of Section 34, Township 138, Range 30, Cass County, Minnesota except the east 438.60 feet thereof. Subject to right of way for County Road No 2 and subject to other easements, reservations and restrictions of record, if any.

PARCEL B

The west 219.30 feet of the east 438.60 feet of the East Half of the Southeast Quarter of the Southwest Quarter of Section 34, Township 138, Range 30, Cass County, Minnesota. Subject to right of way for County Road No 2 and subject to other easements, reservations and restrictions of record, if any.

PARCEL C

The east 219.30 feet of the East Half of the Southeast Quarter of the Southwest Quarter of Section 34, Township 138, Range 30, Cass County, Minnesota. Subject to right of way for County Road No 2 and subject to other easements, reservations and restrictions of record, if any.

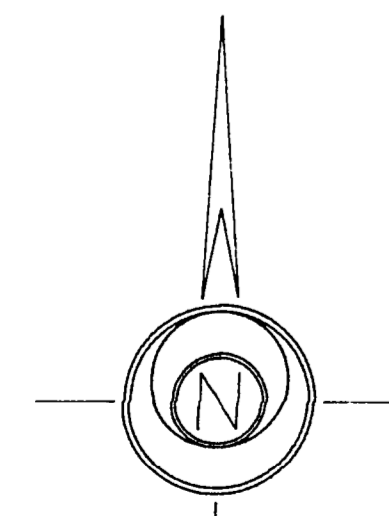

○ DENOTES: 1/2 INCH IRON PIPE SET AND CAPPED RLS 17253
 △ DENOTES: PK NAIL SET

□ DENOTES POSSIBLE BUILDING SITE
 ○ DENOTES POSSIBLE SEWER LOCATION

I HEREBY CERTIFY THAT THIS SURVEY WAS PREPARED BY ME OR UNDER MY DIRECT SUPERVISION AND THAT I AM A DULY LICENSED LAND SURVEYOR UNDER THE LAWS OF THE STATE OF MINNESOTA.

Bruce Britva
 BRUCE BRITVA REG. NO. 17253 DATE: 01/31/00 BOOK 101, PG. 7 JOB NO. 005873

X