

NE corner Sec. 25

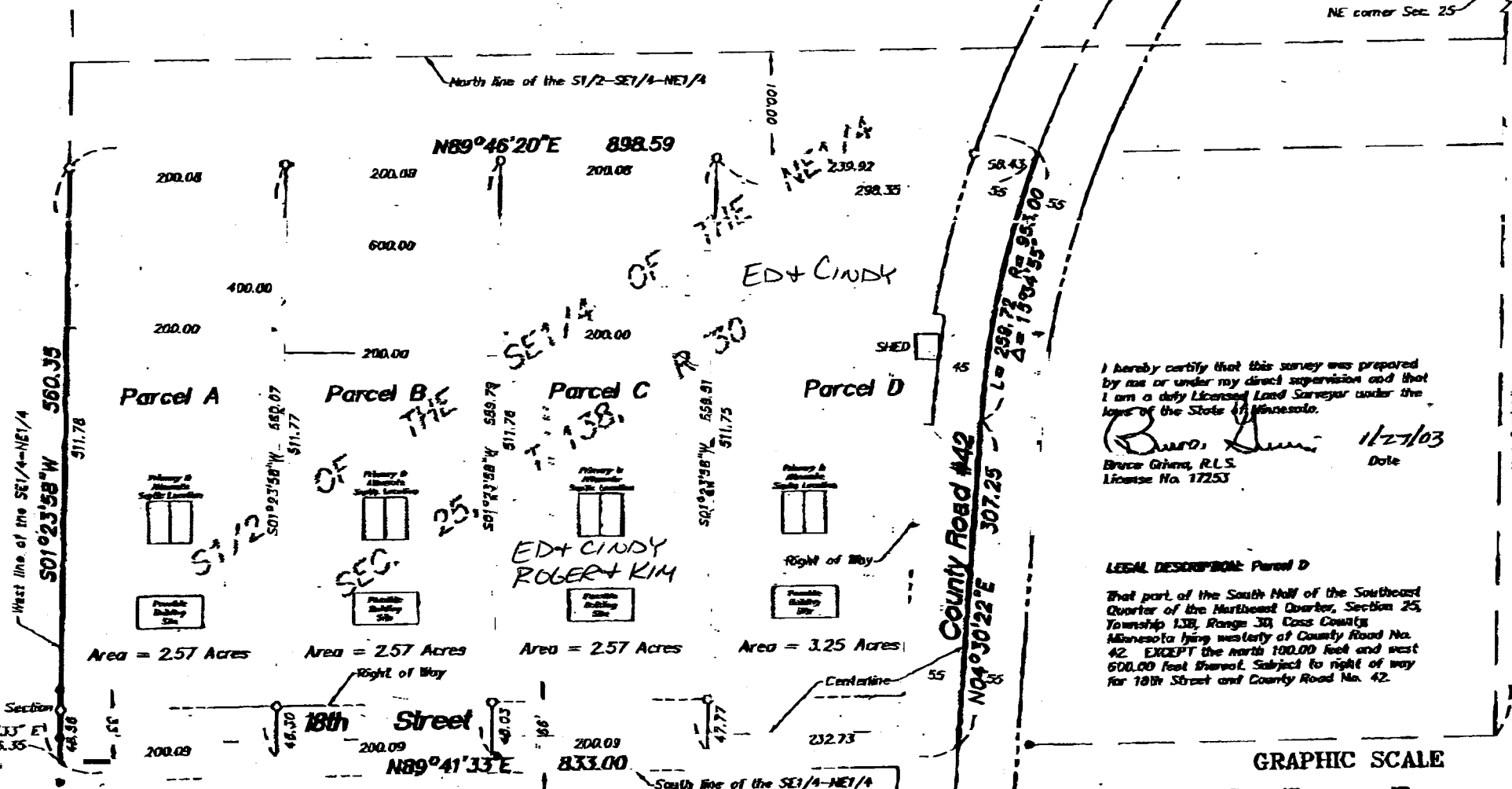

I hereby certify that this survey was prepared by me or under my direct supervision and that I am a duly Licensed Land Surveyor under the laws of the State of Minnesota.

*Bruce Gena* 11/27/03  
 Bruce Gena, R.L.S. Date  
 License No. 17253

**LEGAL DESCRIPTION: Parcel D**

That part of the South Half of the Southeast Quarter of the Northeast Quarter, Section 25, Township 138, Range 30, Cass County, Minnesota lying westerly of County Road No. 42. EXCEPT the north 100.00 feet and west 600.00 feet thereof. Subject to right of way for 18th Street and County Road No. 42.

GRAPHIC SCALE



**LEGAL DESCRIPTION: Parcel A**

The west 200.00 feet of the South Half of the Southeast Quarter of the Northeast Quarter, Section 25, Township 138, Range 30, Cass County, Minnesota. EXCEPT the north 100.00 feet thereof. Subject to right of way for 18th Street.

**LEGAL DESCRIPTION: Parcel B**

The east 200.00 feet of the west 400.00 feet of the South Half of the Southeast Quarter of the Northeast Quarter, Section 25, Township 138, Range 30, Cass County, Minnesota. EXCEPT the north 100.00 feet thereof. Subject to right of way for 18th Street.

**LEGAL DESCRIPTION: Parcel C**

The east 200.00 feet of the west 600.00 feet of the South Half of the Southeast Quarter of the Northeast Quarter, Section 25, Township 138, Range 30, Cass County, Minnesota. EXCEPT the north 100.00 feet thereof. Subject to right of way for 18th Street.

Prepared for:  
**Jerry & Cathy Erickson**

1389 Division Street SW  
 Rockton, Minnesota 56455

**Certificate of Survey**

Five River, Minnesota

Date 1/27/03 Sheet 1 of 1

Part of the SE-NE  
 Sec. 25, T 138, R 30

**Central Minnesota Surveying**  
 A division of Westwood Professional Services, Inc.  
 411 Laurel Street  
 Bemidji, MN 56601 (218) 829-8751

Client: JERR  
 Check: 3982  
 Dates: 12/03  
 Parcel Number: 14414

N 01°57'17" E 2634.48

