

CERTIFICATE OF SURVEY

PART OF THE SW 1/4-SE 1/4 OF
SECTION 8, TOWNSHIP 138 NORTH, RANGE 30 WEST
CASS COUNTY, MINNESOTA

SURVEY DESCRIPTIONS

TRACT A

The Westerly 660.00 feet of the Southerly 542.00 feet of the Southwest Quarter of the Southeast Quarter, Section 8, Township 138 North, Range 30 West, Cass County, Minnesota.
Except the Southerly 264.00 feet of the Westerly 330.00 feet thereof.

Subject to easements, restrictions and reservations of record.

Subject to mineral reservations of record.

TRACT B

The Westerly 660.00 feet of the Southeast Quarter of the Southwest Quarter, which lies Northerly of the Southerly 542.00 feet thereof, Section 8, Township 138 North, Range 30 West, Cass County, Minnesota.

Subject to easements, restrictions and reservations of record.

Subject to mineral reservations of record.

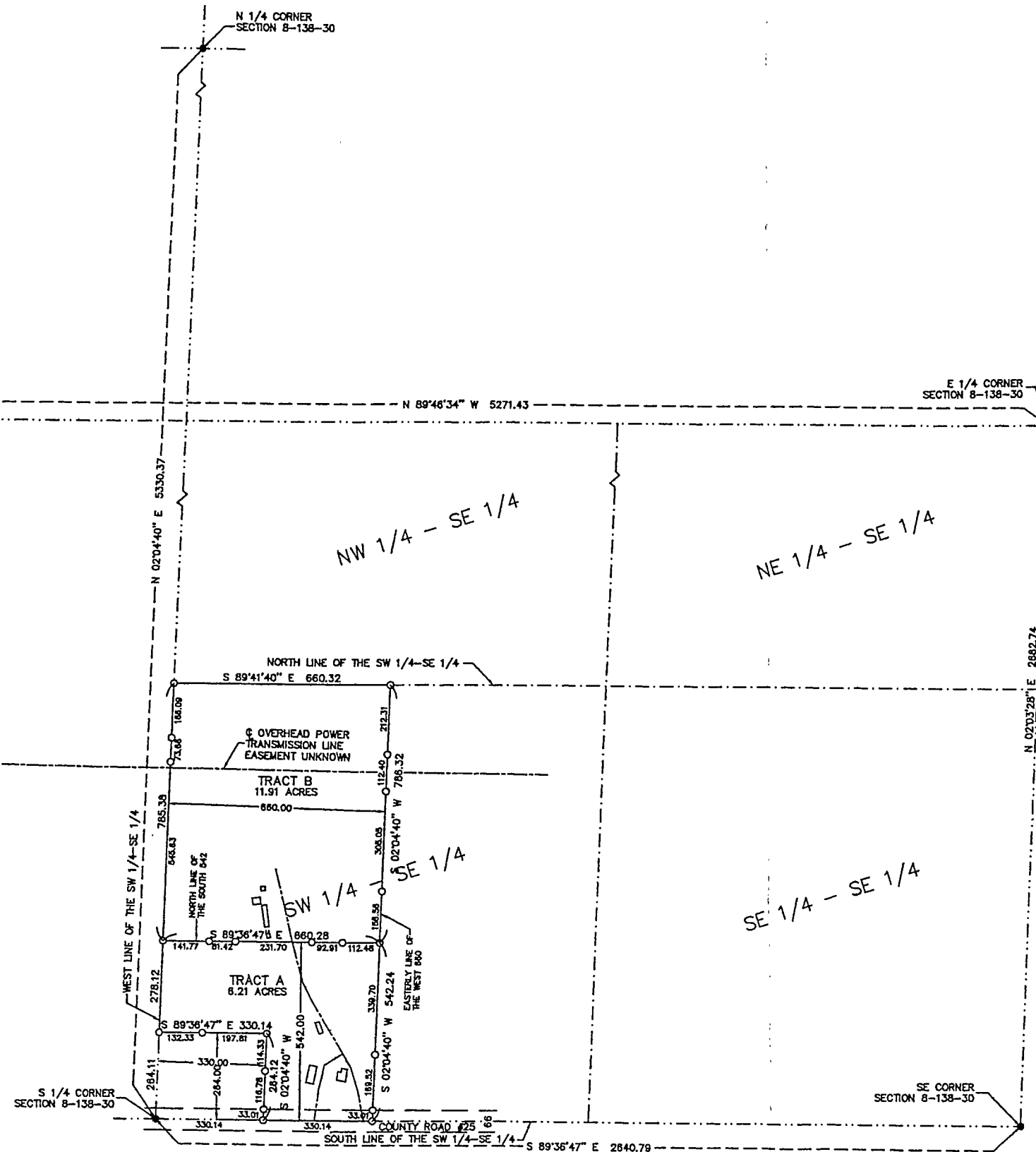

- DENOTES MONUMENT FOUND
- DENOTES IRON MONUMENT SET MARKED BY LICENSE NO. 17008

ORIENTATION OF THIS BEARING SYSTEM IS BASED ON THE WEST LINE OF SECTION 8-138-30 TO HAVE AN ASSUMED BEARING OF N 02°04'40" E.

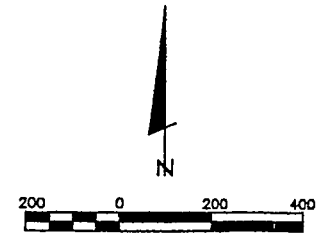

I HEREBY CERTIFY THAT THIS SURVEY, PLAN, SPECIFICATION OR REPORT WAS PREPARED BY ME OR UNDER MY DIRECT SUPERVISION AND THAT I AM A DULY LICENSED ENGINEER OR LAND SURVEYOR UNDER THE LAWS OF THE STATE OF MINNESOTA.

Alvin J. Furbel
DATE 6-14-82 NO. 17008

FOR: DONOVAN ROBINSON
RT 2, BOX 245AA
BACKUS, MN. 56435

LANDECKER & ASSOCIATES INC.		PROJ. NO.	DATE	REVISION	COMPUTER
PEQUOT LAKES, MN. 56472		KLM	2-24-87		EP96532
PHONE 218-668-4940		CHECKED BY	SCALE		BOOK 148 12
PLANNING ENGINEERING		DSL	1"=200'		FILE NO. 96532
		OWNER BY			

CERTIFICATE OF SURVEY

PART OF THE SW 1/4-SE 1/4 OF
SECTION 8, TOWNSHIP 138 NORTH, RANGE 30 WEST
CASS COUNTY, MINNESOTA

SURVEY DESCRIPTIONS

TRACT A

The Westerly 660.00 feet of the Southerly 542.00 feet of the Southwest Quarter of the Southeast Quarter, Section 8, Township 138 North, Range 30 West, Cass County, Minnesota.
Except the Southerly 264.00 feet of the Westerly 330.00 feet thereof.

Subject to easements, restrictions and reservations of record.

Subject to mineral reservations of record.

TRACT B

The Westerly 660.00 feet of the Southeast Quarter of the Southwest Quarter, which lies Northerly of the Southerly 542.00 feet thereof, Section 8, Township 138 North, Range 30 West, Cass County, Minnesota.

Subject to easements, restrictions and reservations of record.

Subject to mineral reservations of record.

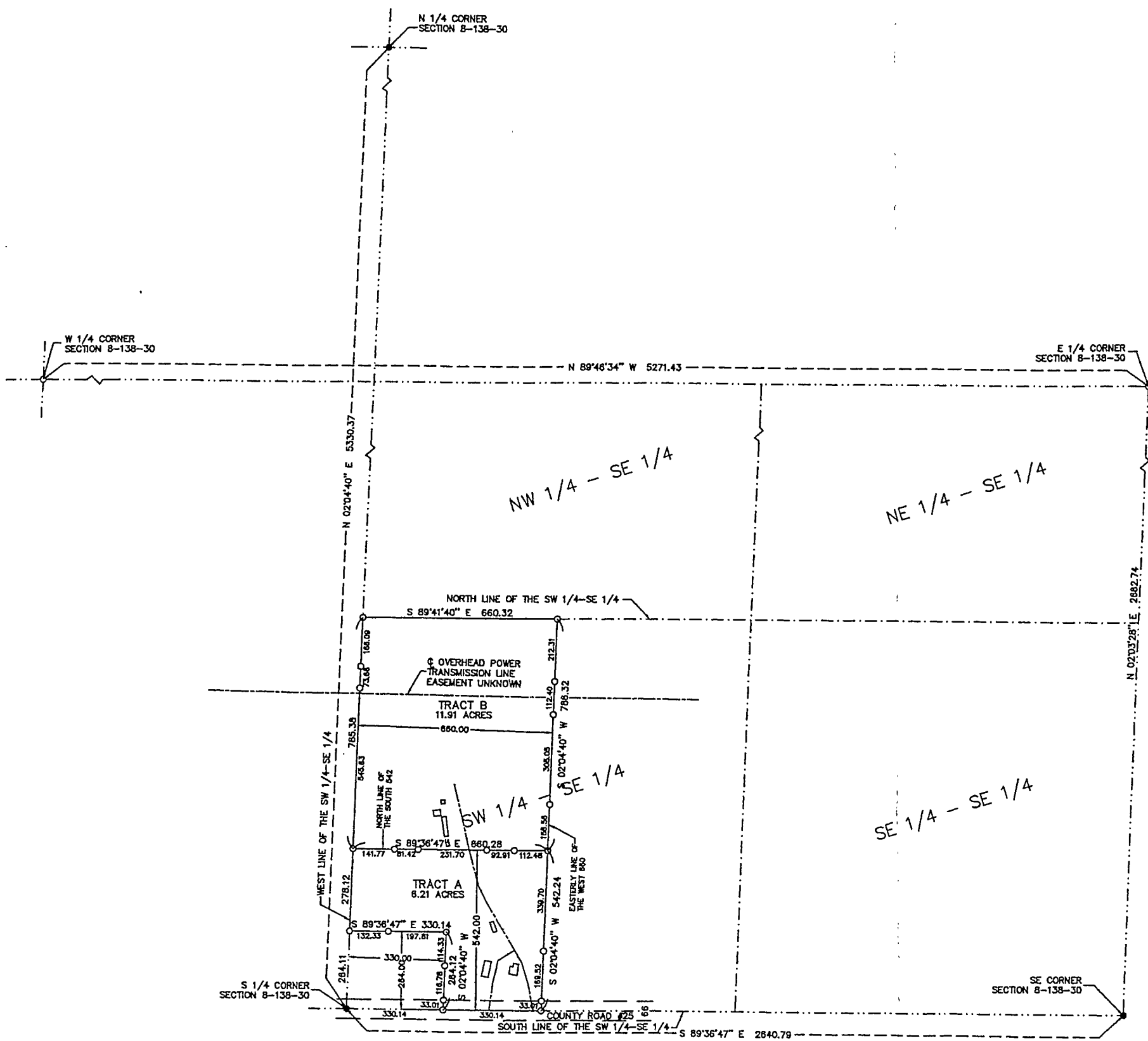

- DENOTES MONUMENT FOUND
- DENOTES IRON MONUMENT SET MARKED BY LICENSE NO. 17008

ORIENTATION OF THIS BEARING SYSTEM IS BASED ON THE WEST LINE OF SECTION 8-138-30 TO HAVE AN ASSUMED BEARING OF N 02°04'40" E.

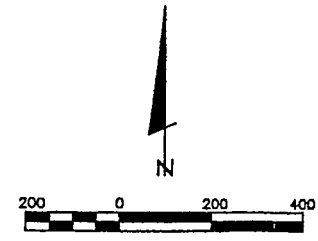

I HEREBY CERTIFY THAT THIS SURVEY, PLAN, SPECIFICATION OR REPORT WAS PREPARED BY ME OR UNDER MY DIRECT SUPERVISION AND THAT I AM A DULY LICENSED ENGINEER OR LAND SURVEYOR UNDER THE LAWS OF THE STATE OF MINNESOTA.

Alvin J. Furbel
DATE 6-14-82 NO. 17008

FOR: DONOVAN ROBINSON
RT 2, BOX 245AA
BACKUS, MN. 56435

LANDECKER & ASSOCIATES INC.		PROJ. NO.	DATE	REVISION	COMPUTER
PEQUOT LAKES, MN. 56472		KLM	2-24-87		EP96532
PHONE 218-668-4940		CHECKED BY	SCALE		BOOK 148 12
PLANNING ENGINEERING		DSL	1"=200'		FILE NO. 96532
		OWNER BY			