

CERTIFICATE OF SURVEY

PART OF GOVERNMENT LOT 3, SECTION 18, TOWNSHIP 139 NORTH, RANGE 29 WEST, CASS COUNTY, MINNESOTA.

RICE
PORTAGE
LAKE

- = IRON MONUMENT FOUND
 - = IRON MONUMENT SET, CAPPED RLS 23668
- ORIENTATION OF THIS BEARING SYSTEM IS ASSUMED.

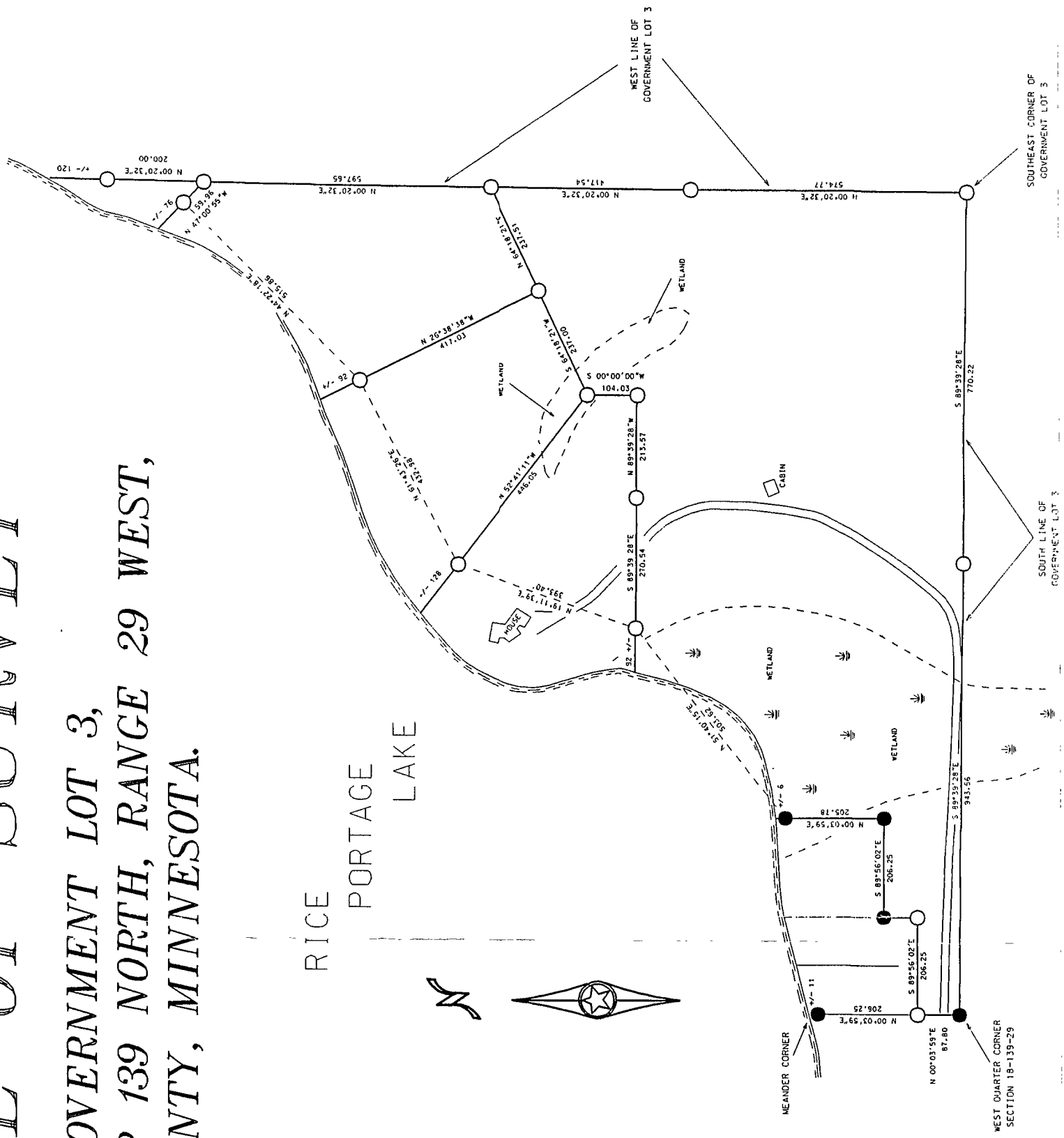
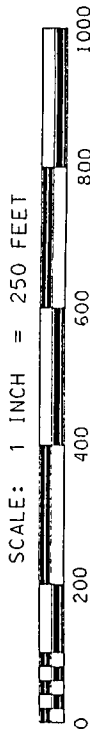

I HEREBY CERTIFY THAT THIS SURVEY WAS PREPARED BY ME, OR UNDER MY DIRECT SUPERVISION, AND THAT I AM A DULY LICENSED LAND SURVEYOR UNDER THE LAWS OF THE STATE OF MINNESOTA.

James Kramer 11-1-97

JAMES KRAMER, LAND SURVEYOR
MINNESOTA REGISTRATION NO. 23668