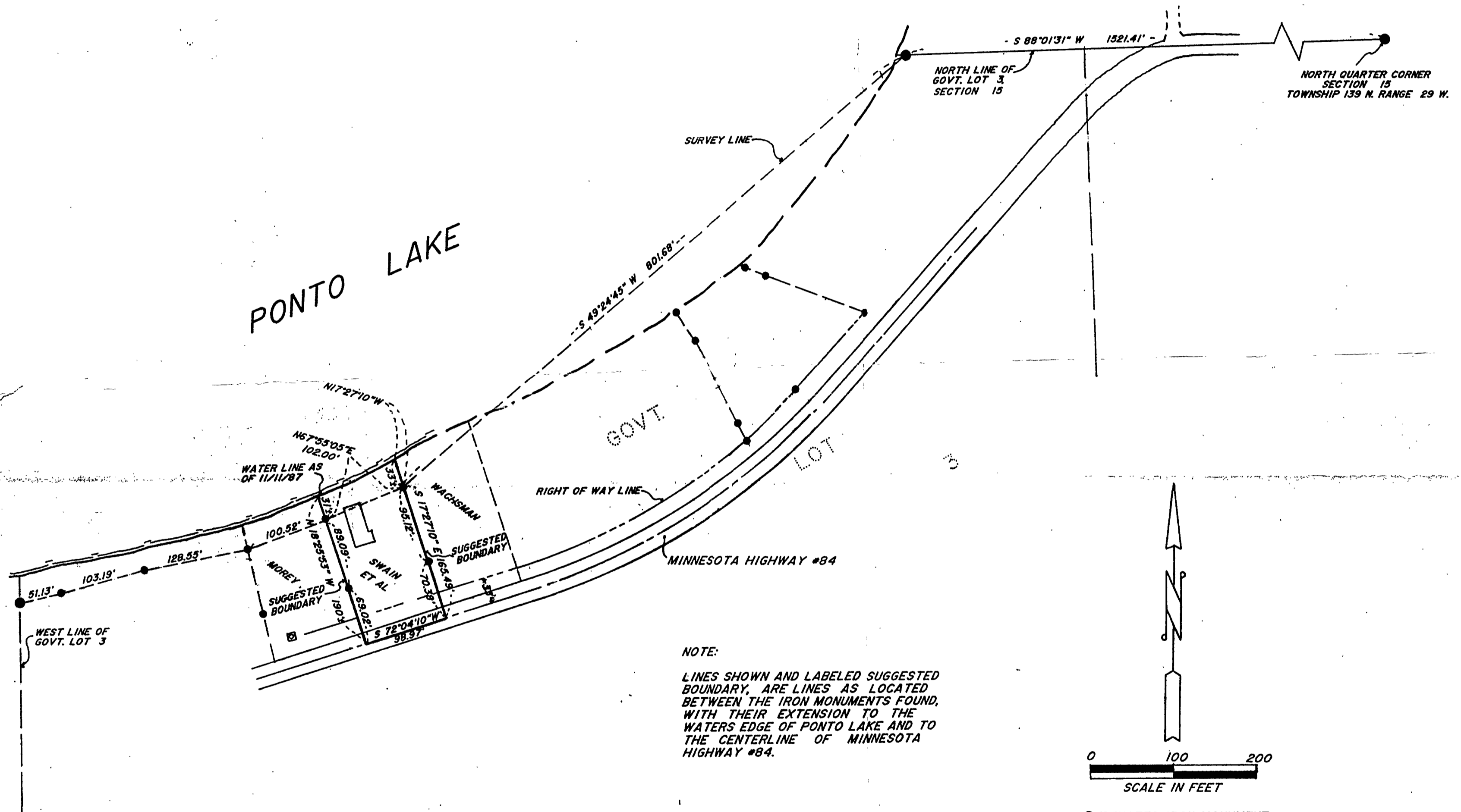

EXHIBIT A

# CERTIFICATE OF SURVEY

PART OF GOVERNMENT LOT 3, SECTION 15,  
TOWNSHIP 139 NORTH, RANGE 29 WEST  
OF THE 5TH PRINCIPAL MERIDIAN IN  
CASS COUNTY, MINNESOTA



NOTE:

LINES SHOWN AND LABELED SUGGESTED BOUNDARY, ARE LINES AS LOCATED BETWEEN THE IRON MONUMENTS FOUND, WITH THEIR EXTENSION TO THE WATERS EDGE OF PONTO LAKE AND TO THE CENTERLINE OF MINNESOTA HIGHWAY #84.

I HEREBY CERTIFY THAT THIS SURVEY WAS MADE BY ME OR UNDER MY DIRECT SUPERVISION AND THAT I AM A DULY REGISTERED LAND SURVEYOR UNDER THE LAWS OF THE STATE OF MINNESOTA.

*Roger A. Mustonen* 11/13/87  
ROGER A. MUSTONEN RLS 11946

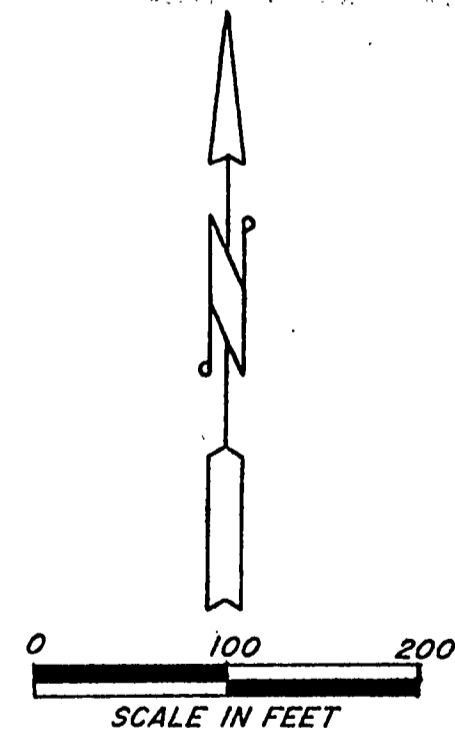

- DENOTES IRON MONUMENT FOUND IN PLACE
- ⊠ DENOTES U.S. COAST AND GEODETIC SURVEY BENCH MARK FOR ELEVATION

Revised 11/16/87 *Roger A. Mustonen*

AMI SURVEYORS & MAPPERS  
HCR #1, BOX 704  
HACKENSACK MINNESOTA 56452  
PHONE: (218) 682-2411

240